

M1X

Portable LED Projector User Guide

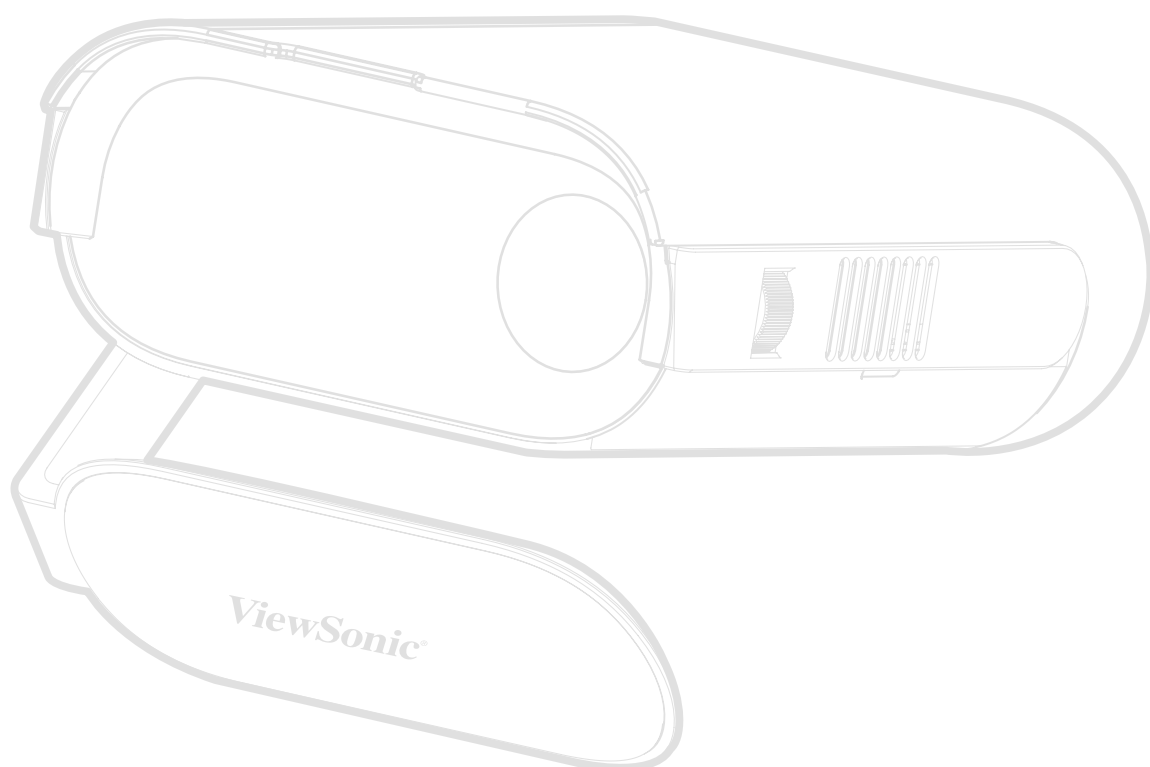

IMPORTANT: Please read this User Guide to obtain important information on installing and using your product in a safe manner, as well as registering your product for future service. Warranty information contained in this User Guide will describe your limited coverage from ViewSonic® Corporation, which is also found on our web site at <http://www.viewsonic.com> in English, or in specific languages using the Regional selection box of our website.

Model No. VS19530
P/N: M1X

Thank you for choosing ViewSonic®

As a world-leading provider of visual solutions, ViewSonic® is dedicated to exceeding the world's expectations for technological evolution, innovation, and simplicity. At ViewSonic®, we believe that our products have the potential to make a positive impact in the world, and we are confident that the ViewSonic® product you have chosen will serve you well.

Once again, thank you for choosing ViewSonic®!

Safety Precautions

Please read the following **Safety Precautions** before you start using the projector.

- Keep this user guide in a safe place for later reference.
- Read all warnings and follow all instructions.
- Allow at least 20" (50 cm) clearance around the projector to ensure proper ventilation.
- Place the projector in a well-ventilated area. Do not place anything on the projector that prevents heat dissipation.
- Do not place the projector on an uneven or unstable surface. The projector may fall over, causing personal injury or projector malfunction.
- Do not look straight at the projector lens during operation. The intense light beam may damage your eyes.
- Always open the lens shutter or remove the lens cap when the projector lamp is on.
- Do not block the projection lens with any objects when the projector is under operation as this could cause objects to become heated and deformed or even cause a fire.
- The lamp becomes extremely hot during operation. Allow the projector to cool for approximately 45 minutes prior to removing the lamp assembly for replacement.
- Do not use lamps beyond the rated lamp life. Excessive use of lamps beyond the rated life could cause them to break on rare occasions.
- Never replace the lamp assembly or any electronic component unless the projector is unplugged.
- Do not attempt to disassemble the projector. There are dangerous high voltages inside which may cause death if you should come into contact with live parts.
- When moving the projector, be careful not to drop or bump the projector on anything.
- Do not place any heavy objects on the projector or connection cables.
- Do not stand the projector on end vertically. Doing so may cause the projector to fall over, causing personal injury or projector malfunction.
- Avoid exposing the projector to direct sunlight or other sources of sustained heat. Do not install near any heat sources such as radiators, heat registers, stoves, or other devices (including amplifiers) that may increase the temperature of the projector to dangerous levels.

- Do not place liquids near or on the projector. Liquids spilled into the projector may cause it to fail. If the projector does become wet, disconnect it from the power supply and call your local service center to have the projector serviced.
- When the projector is under operation, you may sense some heated air and odor from its ventilation grill. It is a normal operation and not a defect.
- Do not attempt to circumvent the safety provisions of the polarized or grounding-type plug. A polarized plug has two blades with one wider than the other. A grounding-type plug has two blades and a third grounding prong. The wide and third blade are provided for your safety. If the plug does not fit into your outlet, obtain an adapter and do not attempt to force the plug into the outlet.
- When connecting to a power outlet, DO NOT remove the grounding prong. Please ensure grounding prongs are NEVER REMOVED.
- Protect the power cord from being treaded upon or pinched, particularly at the plug, and at the point where it emerges from the projector.
- In some countries, the voltage is NOT stable. This projector is designed to operate safely within a voltage between 100 to 240 volts AC, but could fail if power cuts or surges of ± 10 volts occur. In areas where voltage may fluctuate or cut out, it is recommended that you connect your projector through a power stabilizer, surge protector, or uninterruptable power supply (UPS).
- If smoke, an abnormal noise, or a strange odor is present, immediately switch the projector off and call your dealer or ViewSonic®. It is dangerous to continue using the projector.
- Use only attachments/accessories specified by the manufacturer.
- Disconnect the power cord from the AC outlet if the projector is not being used for a long period of time.
- Refer all servicing to qualified service personnel.

Contents

| | |
|---------------------------------------------------|-----------|
| Safety Precautions..... | 3 |
| Introduction | 8 |
| Package Contents | 8 |
| Product Overview | 9 |
| Projector..... | 9 |
| I/O Ports..... | 10 |
| Remote Control | 11 |
| Remote Control - Effective Range | 12 |
| Remote Control - Replacing the Batteries..... | 12 |
| Initial Setup..... | 13 |
| Choosing a Location - Projection Orientation..... | 13 |
| Projection Dimensions..... | 14 |
| 16:9 Image on a 16:9 Screen | 14 |
| Making Connections..... | 15 |
| Connecting to Power | 15 |
| DC Power (Power Outlet)..... | 15 |
| Power by Power Bank | 16 |
| Using the Battery | 16 |
| Battery Usage Time Information..... | 16 |
| Connecting to External Devices | 17 |
| HDMI Connection | 17 |
| USB Connection..... | 17 |
| Audio Connection..... | 17 |
| Bluetooth Connection | 18 |
| Bluetooth Speaker..... | 18 |
| Bluetooth Out..... | 20 |
| Connecting to Networks | 21 |
| Wi-Fi Connection..... | 21 |
| Custom SSID | 23 |
| Wireless Screen Mirroring..... | 25 |

| | |
|-------------------------------------------------------------|-----------|
| Using the Projector..... | 26 |
| Starting Up the Projector..... | 26 |
| Adjusting the Projected Image | 27 |
| Adjusting the Projector’s Height and Projection Angle | 27 |
| Adjusting the Focus | 27 |
| First Time Activation..... | 28 |
| Bluetooth Remote Pairing..... | 28 |
| Preferred Language | 29 |
| Projection Orientation | 29 |
| Network Settings..... | 30 |
| Shutting Down the Projector | 31 |
| Input Source Selected - On-Screen Display (OSD) Tree..... | 32 |
| Menu Operation..... | 41 |
| Home Screen | 41 |
| Home Screen - On-Screen Display (OSD) Menu Tree | 42 |
| Menu Operations | 46 |
| File Management | 46 |
| How to Use the Media Control Bar Buttons..... | 48 |
| Supported File Formats | 49 |
| Apps Center..... | 51 |
| Settings..... | 54 |
| Screen Mirroring | 68 |
| Bluetooth | 69 |

| | |
|--------------------------------------------------|-----------|
| Appendix..... | 73 |
| Specifications..... | 73 |
| Timing Chart | 74 |
| HDMI/USB C Video Timing | 74 |
| HDMI/USB C Support PC Timing..... | 75 |
| 3D Support Timing..... | 76 |
| LED Indicators..... | 77 |
| Troubleshooting | 78 |
| Maintenance..... | 79 |
| General Precautions..... | 79 |
| Cleaning the Lens | 79 |
| Cleaning the Case | 79 |
| Storing the Projector..... | 79 |
| Regulatory and Service Information | 80 |
| Compliance Information..... | 80 |
| FCC Compliance Statement..... | 80 |
| FCC Radiation Exposure Statement..... | 81 |
| Industry Canada Statement..... | 81 |
| IC Warning Statement..... | 81 |
| Country Code Statement..... | 81 |
| IC Radiation Exposure Statement..... | 82 |
| CE Conformity for European Countries | 82 |
| Declaration of RoHS2 Compliance..... | 83 |
| Battery Warning..... | 84 |
| Indian Restriction of Hazardous Substances | 85 |
| Product Disposal at End of Product Life | 85 |
| Copyright Information | 86 |
| Customer Service | 87 |
| Limited Warranty | 88 |
| Mexico Limited Warranty..... | 91 |

Introduction

Package Contents

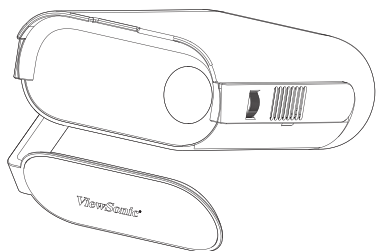

1

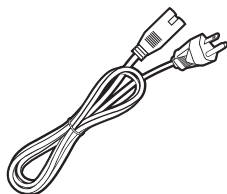

2

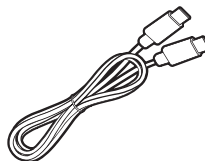

3

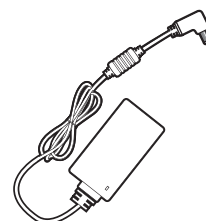

4



5



6



7

| Number | Description |
|--------|-------------------------------|
| 1 | Projector |
| 2 | Power Cord |
| 3 | USB Type C Cable |
| 4 | Power Adapter |
| 5 | Remote Control with Batteries |
| 6 | Carrying Bag |
| 7 | Quick Start Guide |

Product Overview

Projector

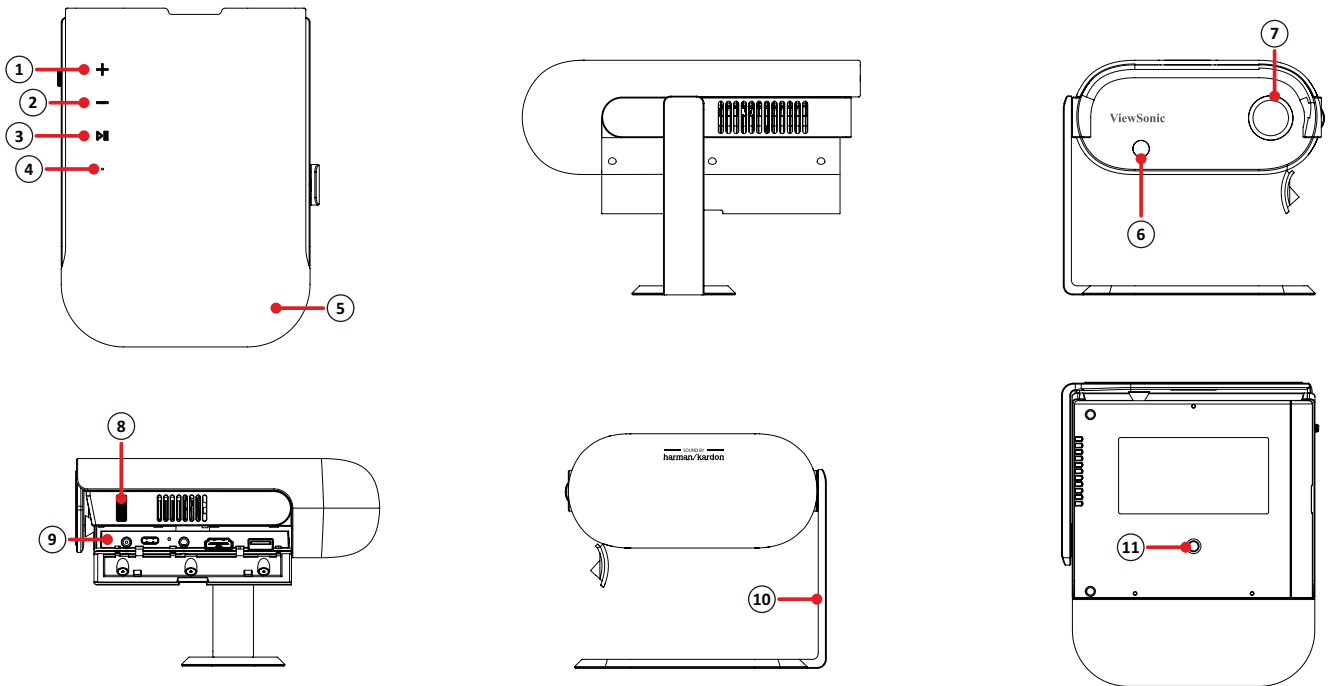

| Number | Description |
|--------|---------------------------------------|
| 1 | Volume Up |
| 2 | Volume Down |
| 3 | Play / Pause |
| 4 | LED Indicator (Power and Battery LED) |
| 5 | Speaker |
| 6 | IR Receiver |
| 7 | Lens |
| 8 | Focus Ring |
| 9 | I/O Ports |
| 10 | Smart Stand |
| 11 | Tripod Mount |

I/O Ports

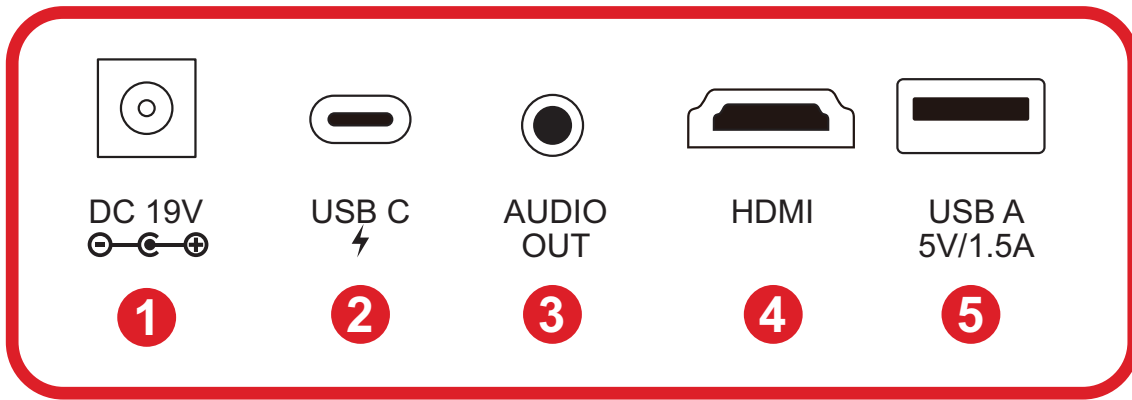

1. DC IN

4. HDMI^{2 3}

2. USB Type C¹

5. USB Type A

3. Audio Out

1- Please use the supplied USB Type C cable, and ensure your USB Type C device can support video transmission.

2- Supports HDCP 1.4/HDMI 1.4.

3- iPhone/iPad users will need to buy an additional adapter. To avoid compatibility issues, please use Apple authorized accessories.

Remote Control

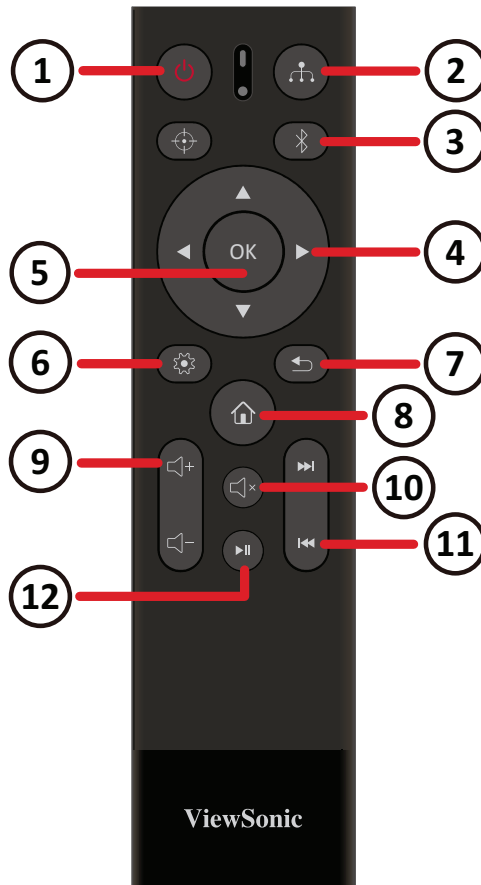

| Button | | Description |
|--------|---------------------------|-------------------------------------------|
| 1 | Power | Turns the projector on or off. |
| 2 | Source | Displays the input source selection menu. |
| 3 | Bluetooth Mode | Enable Bluetooth. |
| 4 | Up/Down/Left/Right | Navigate and select menu items. |
| 5 | OK | Confirms the selection. |
| 6 | Setting | Displays the Settings menu. |
| 7 | Return | Returns to the previous screen. |
| 8 | Home | Access the Home screen. |
| 9 | Volume Control | Increase or decrease the volume level. |
| 10 | Mute | Turn off the monitor's volume. |
| 11 | Next/Previous | Move to the next or previous media. |
| 12 | Play/Pause | Play or pause media. |

NOTE: This model does not support the **Focus** button.

Remote Control - Effective Range

To ensure proper function of the remote control follow the steps below:

1. The remote control must be held at an angle within 30° perpendicular to the projector's IR remote control sensor(s).
2. The distance between the remote control and the sensor(s) should not exceed 7 m (22 ft.)

Remote Control - Replacing the Batteries

1. To open the battery cover, turn the remote control over to view its back, open the cover in the direction of the arrow.
2. Remove any existing batteries (if necessary) and install two (2) AAA batteries observing the battery polarities as indicated in the base of the battery compartment. Positive (+) goes to positive and negative (-) goes to negative.
3. Replace the battery tray by aligning it with the base and pushing it back into position.

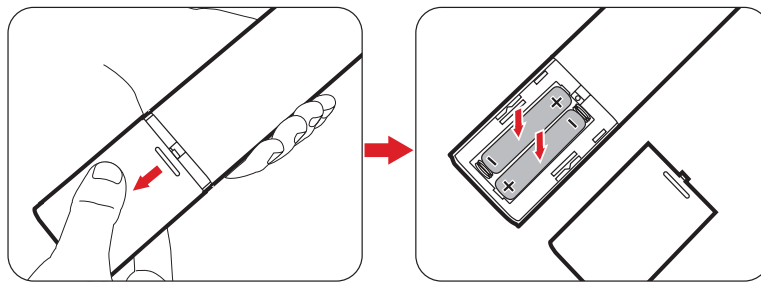

NOTE:

- Avoid leaving the remote control and batteries in excessive heat or a humid environment.
- Replace only with the same or equivalent type recommended by the battery manufacturer.
- If the battery is drained or if you will not be using the remote control for an extended period of time, remove the battery to avoid damage to the remote control.
- Dispose of used batteries according to the manufacturer's instructions and local environment regulations for your region.

Initial Setup

Choosing a Location - Projection Orientation

Personal preference and room layout will decide the installation location. Consider the following:

- Size and position of your screen.
- Location of a suitable power outlet.
- Location and distance between the projector and other equipment.

The projector is designed to be installed in one of the following locations:

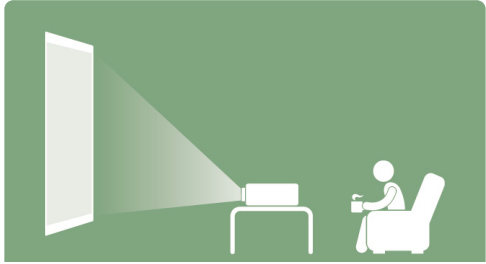
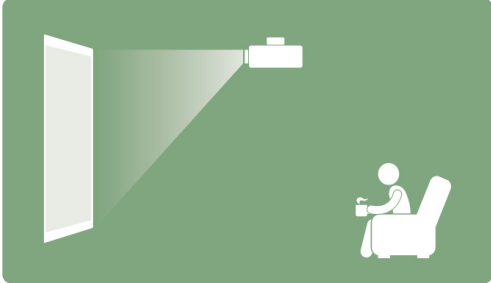
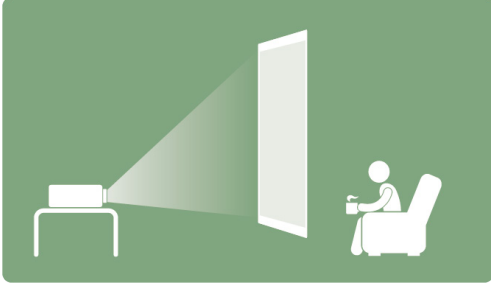
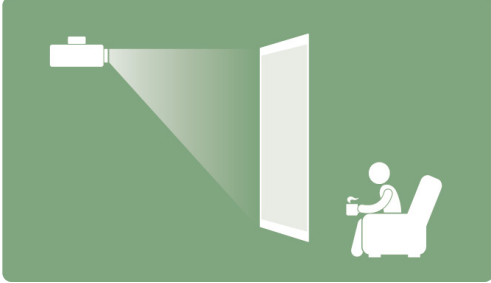
| Location | |
|--------------------------------------------------------------------------------------------------------------------------|----------------------------------------------------------------------------------------------------------------------------------------------------------------------------------------------------------------------------------------------------------------------------------------------------------------------------|
| <p>Front Table</p> <p>The projector is placed near the floor in front of the screen.</p> |  A diagram showing a projector on a small table in front of a screen. A beam of light projects from the projector onto the screen. A person is sitting in a chair to the right, looking at the screen. |
| <p>Front Ceiling</p> <p>The projector is suspended upside-down from the ceiling in front of the screen.</p> |  A diagram showing a projector suspended from the ceiling in front of a screen. A beam of light projects from the projector onto the screen. A person is sitting in a chair to the right, looking at the screen. |
| <p>Rear Table¹</p> <p>The projector is placed near the floor behind the screen.</p> |  A diagram showing a projector on a small table behind a screen. A beam of light projects from the projector through the screen onto the wall behind it. A person is sitting in a chair to the right, looking at the screen. |
| <p>Rear Ceiling¹</p> <p>The projector is suspended upside-down from the ceiling behind the screen.</p> |  A diagram showing a projector suspended from the ceiling behind a screen. A beam of light projects from the projector through the screen onto the wall behind it. A person is sitting in a chair to the right, looking at the screen. |

1 - A rear projection screen is required.

Projection Dimensions

16:9 Image on a 16:9 Screen

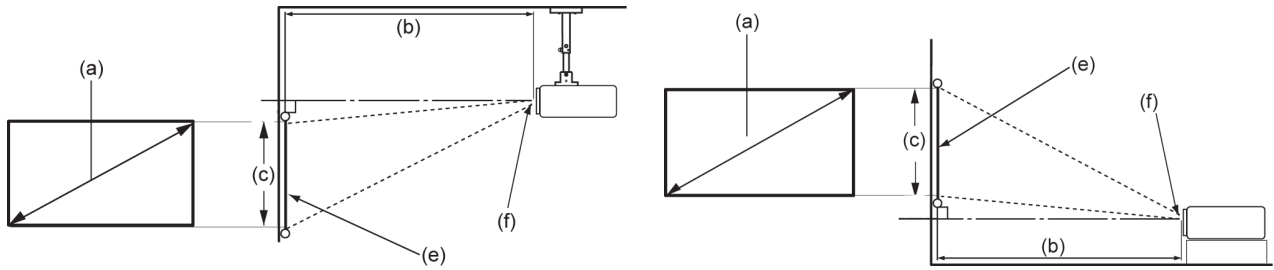

NOTE: (e) = Screen / (f) = Center of Lens

| (a) Screen Size | | (b) Projection Distance | | (c) Image Height | | Image Width | |
|-----------------|-------|-------------------------|------|------------------|--------|-------------|------|
| in. | cm | in. | m | in. | cm | in. | mm |
| 30 | 76.2 | 32.16 | 0.82 | 14.7 | 37.36 | 26.15 | 664 |
| 40 | 101.6 | 42.88 | 1.09 | 19.6 | 49.81 | 34.86 | 886 |
| 50 | 127 | 53.6 | 1.36 | 24.5 | 62.26 | 43.58 | 1107 |
| 60 | 152.4 | 64.32 | 1.63 | 29.4 | 74.72 | 52.29 | 1328 |
| 70 | 177.8 | 75.04 | 1.91 | 34.3 | 87.17 | 61.01 | 1550 |
| 80 | 203.2 | 85.76 | 2.18 | 39.2 | 99.62 | 69.73 | 1771 |
| 90 | 228.6 | 96.48 | 2.45 | 44.1 | 112.07 | 78.44 | 1992 |
| 100 | 254 | 107.2 | 2.72 | 49 | 124.53 | 87.16 | 2214 |

NOTE: It is recommended that if you intend to permanently install the projector, please physically test the projection size and distance using the actual projector before you permanently install it.

Making Connections

Connecting to Power

DC Power (Power Outlet)

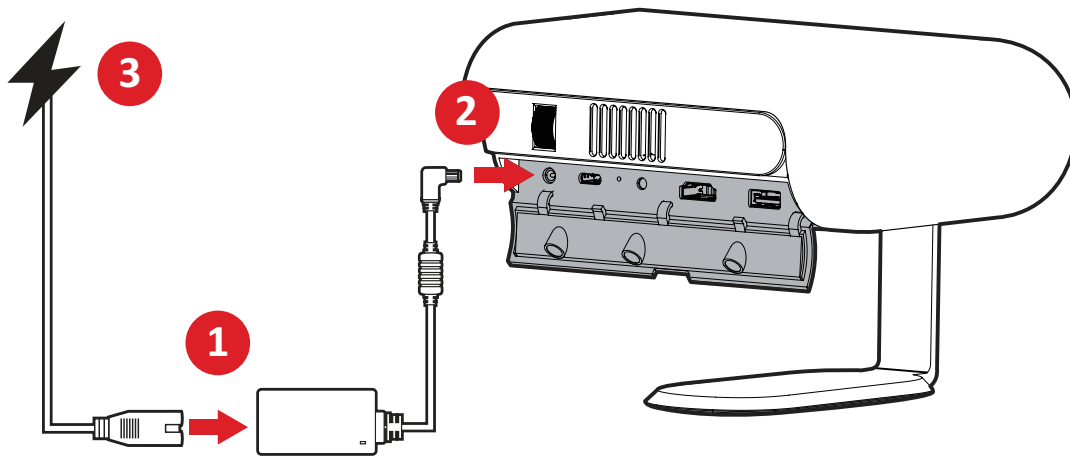

1. Connect the power cord to the power adapter.
2. Connect the power adapter to the DC IN jack at the side of the projector.
3. Plug the power cord plug into a power outlet. When connected, the charging status LED will turn white.

NOTE: Charge the projector for 4.5 hours via the power adapter before using it in battery mode for the first time.

! IMPORTANT

- » Use only the bundled power adapter to charge the battery pack and supply power to your LED projector.
- » Make sure your LED projector is connected to the power adapter before turning it on for the first time. We strongly recommend that you use a grounded wall socket while using your LED projector in power adapter mode.
- » The socket outlet must be easily accessible and near your LED projector.
- » To disconnect your LED projector from its main power supply, unplug your LED projector from the power socket.

Power by Power Bank

The projector can also be powered by a power bank.

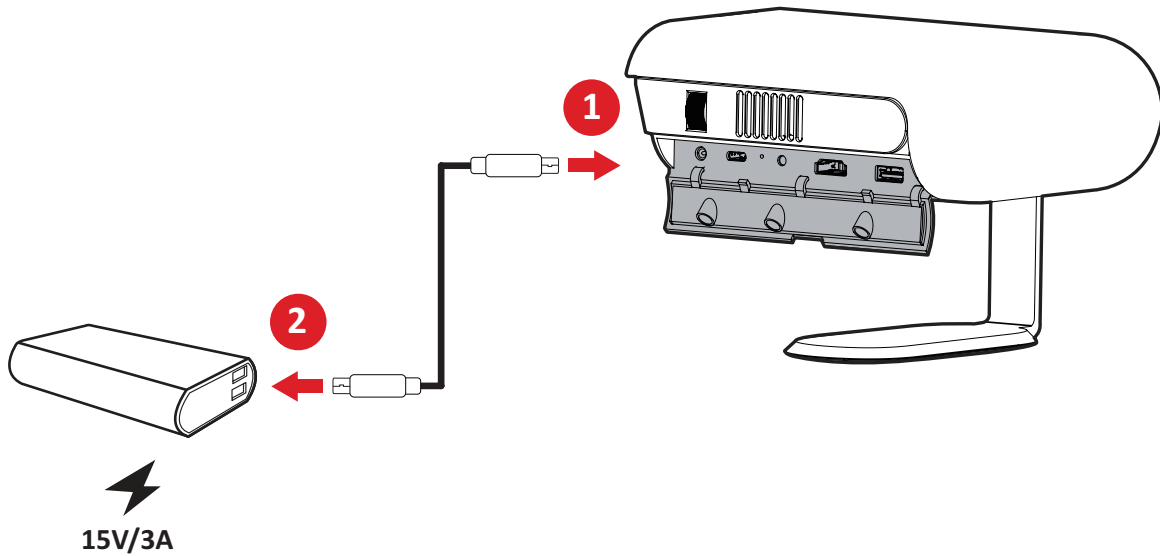

1. Connect one end of the USB Type C cable to the **USB C** port of the projector.
2. Connect the other end of the USB Type C cable to the power bank.

NOTE:

- The power bank should be 45W (15V/3A) at least, and support Power Delivery (PD) protocol output. Additionally, at 15V/3A the projector can be powered on and charge simultaneously.
- Due to the IC protection mechanism, the USB-C charging function may stop briefly then continue later on.

Using the Battery

The battery level icon will show at the top right of the **Home Screen**. As the battery's power level runs low, the screen will show a "low battery message".

Battery Usage Time Information

| | |
|-------------------------------------------|-------------------------------------------------------------------------------------------------|
| Charging | About 4.5 hours (Power Off) |
| Usage Hours | up to 4 hours (Battery Saving) up to 2.5 hours (Eco) up to 2 hours (Full) |
| Battery Level Indicator (Charging) | <u>During Charging</u> : Flashing White LED light <u>Full Charge</u> : Solid White LED light |

Connecting to External Devices

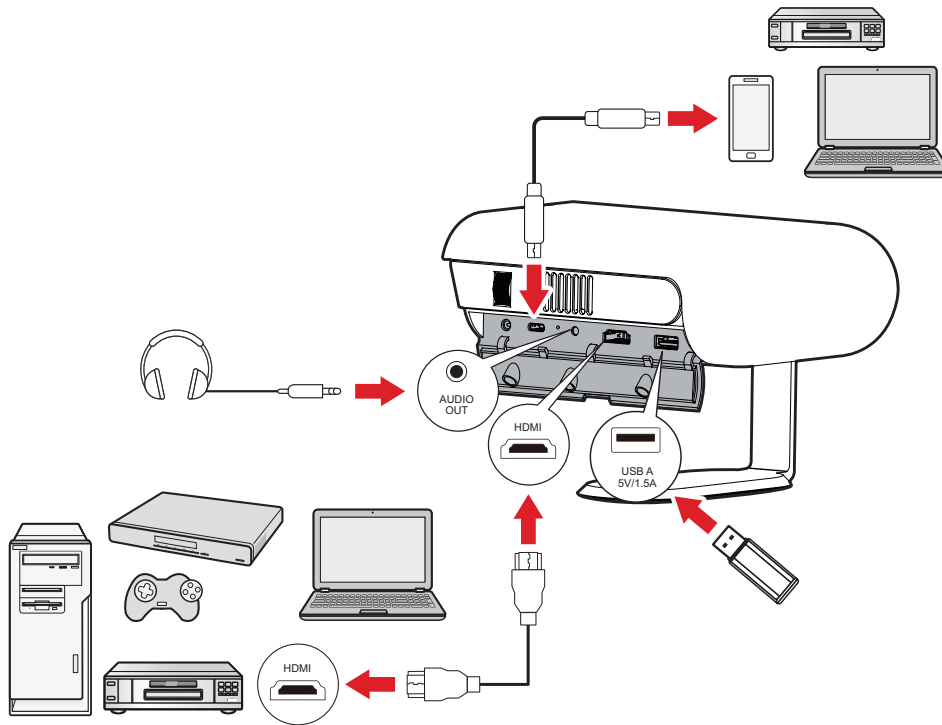

HDMI Connection

Connect one end of an HDMI cable to the HDMI port of your video device. Then connect the other end of the cable to the **HDMI** port (supports HDCP 1.4/HDMI 1.4) of your projector.

USB Connection

USB Type A Connection

To enjoy photos, music, and movies, simply plug in a USB flash drive to the **USB A** port. For supported file formats, see page 49.

USB Type C Connection

Connect one end of a USB Type C cable to the USB-C port of your device. Then connect the other end of the cable to the **USB C** port of your projector.

NOTE:

- Ensure your USB Type C device can support video transmission.
- The connected device can also be charged (5V/1.5A).

Audio Connection

You can connect to various external sound delivery devices via the **Audio Out** port.

Bluetooth Connection

Bluetooth Speaker

The projector is equipped with Bluetooth that allows the user to connect their device wirelessly for audio playback.

To connect and pair your device:

1. Go to: **Home > Bluetooth.**
2. Use the **Up** or **Down** directional buttons on the remote control to select **Bluetooth Speaker** or **Bluetooth Pairing**. Then press **OK** on the remote control.

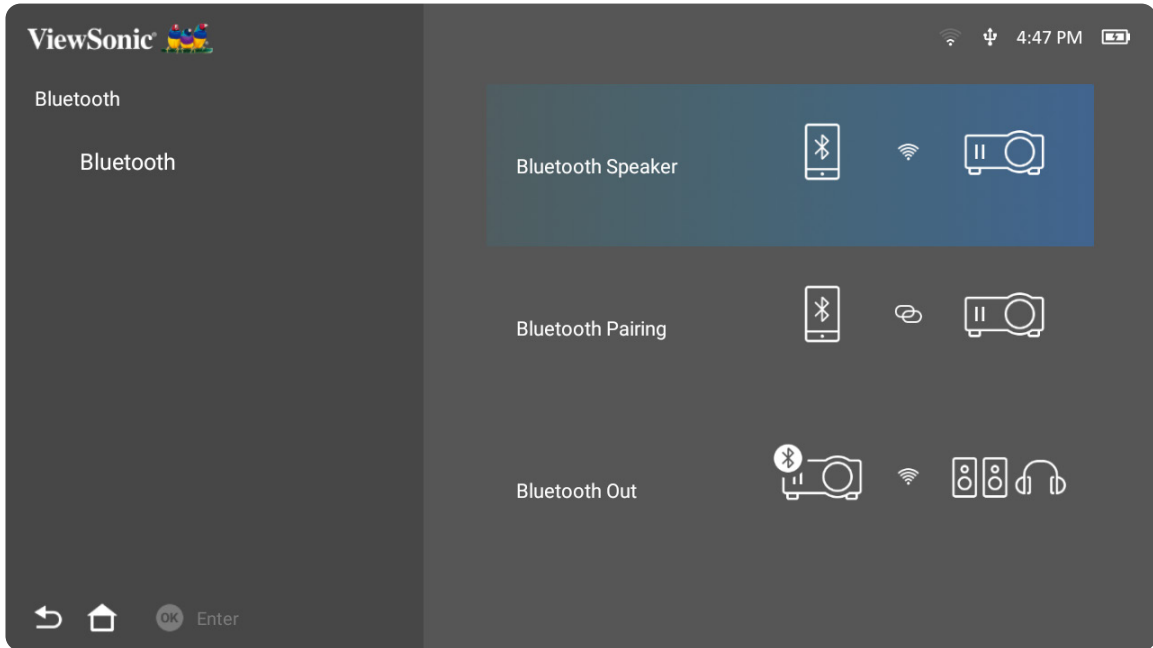

3. When the below dialogue box appears, select **Yes** and press **OK** on the remote control to enter Bluetooth mode.

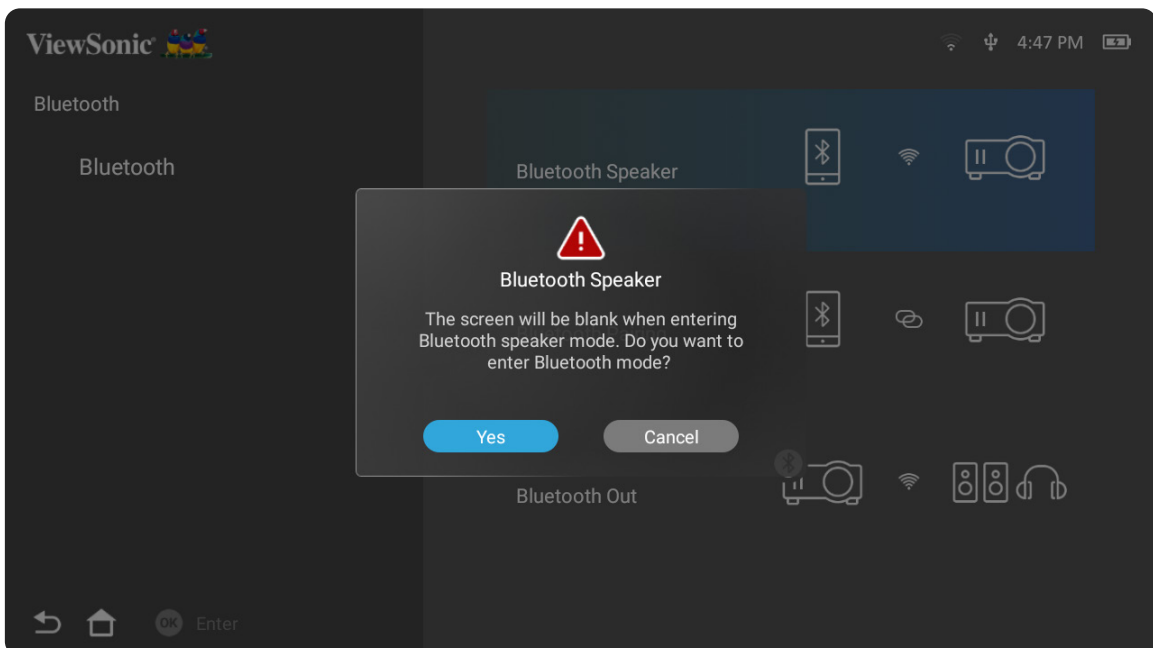

4. A sound effect will be audible upon entering pairing mode.
5. Upon successful connection, another sound effect will be audible.

NOTE:

- The projector's name will be labeled as "M1X".
- Only the **Power** and **Return** buttons can exit Bluetooth mode.

Bluetooth Out

Connect the projector to external headphones or speakers that support Bluetooth.

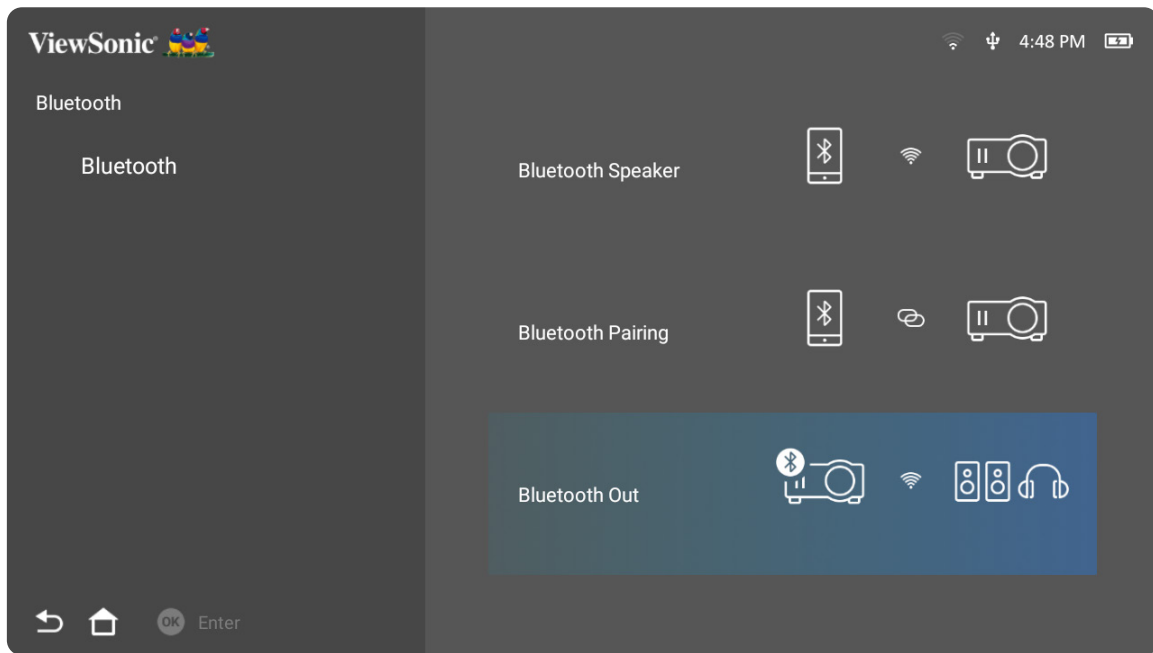

To connect and pair your device:

1. Go to: **Home > Bluetooth.**
2. Use the **Up** or **Down** directional buttons on the remote control to select the **Bluetooth Out** option.

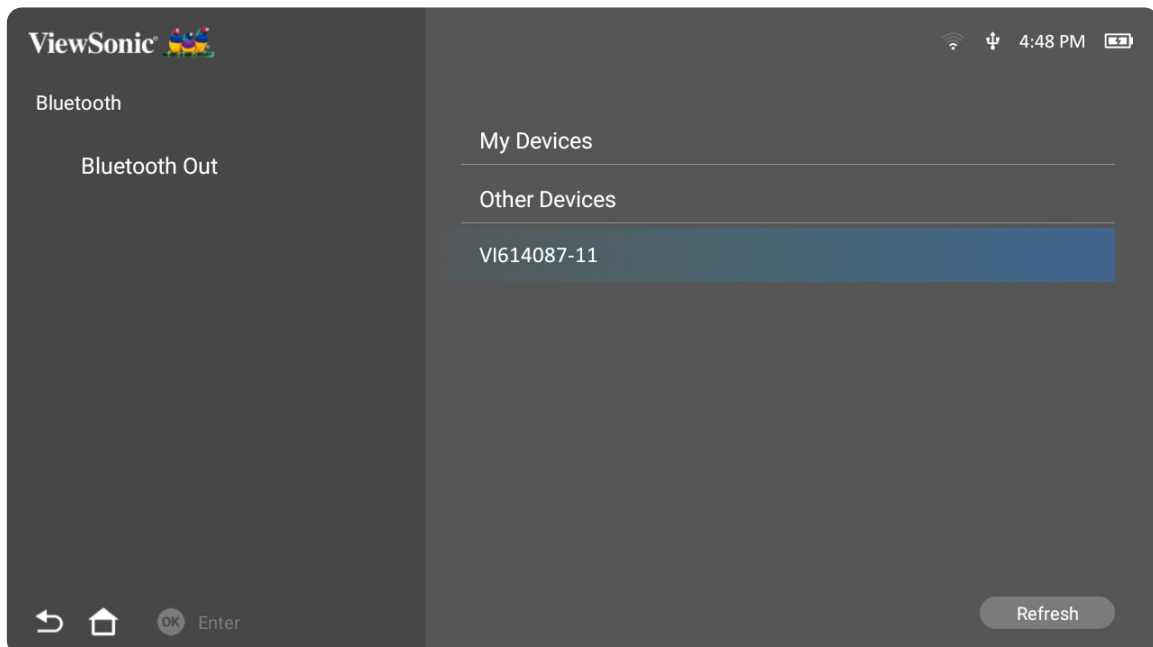

3. The projector will search for nearby Bluetooth devices. Select your device from the list and press **OK** on the remote control.

NOTE: Once paired, if both the projector and your device are powered on they will automatically connect via Bluetooth.

Connecting to Networks

Wi-Fi Connection

With built-in Wi-Fi, you can easily connect to wireless internet networks.

To connect to a Wi-Fi network:

1. Go to: **Home > Settings > Network Settings > Wi-Fi**
2. Use the **Left** or **Right** directional buttons on the remote control to select **Enable**.

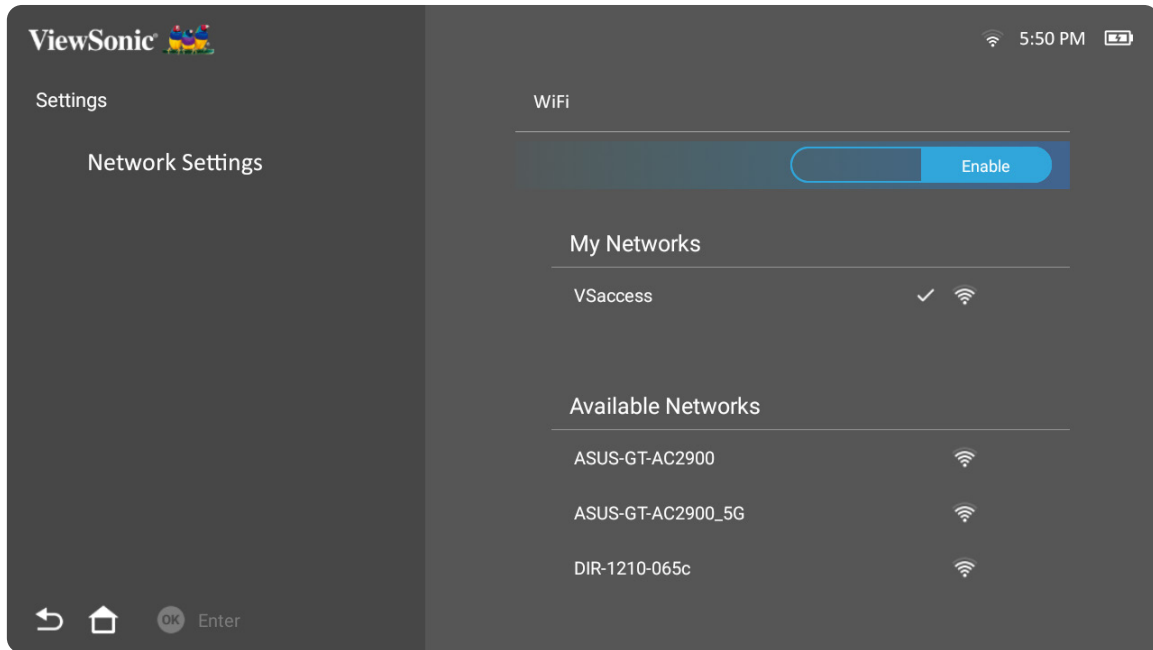

3. Available Wi-Fi networks will then be displayed. Select one of the available Wi-Fi networks.

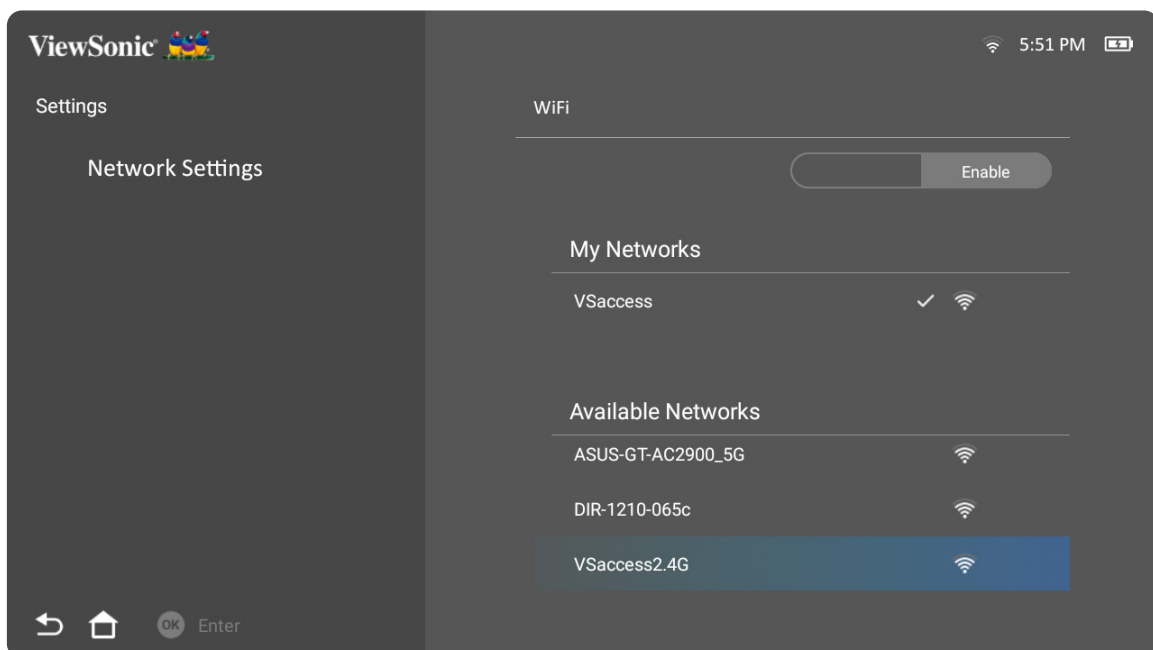

4. If you connect to a secure Wi-Fi network, you must enter the password when prompted.

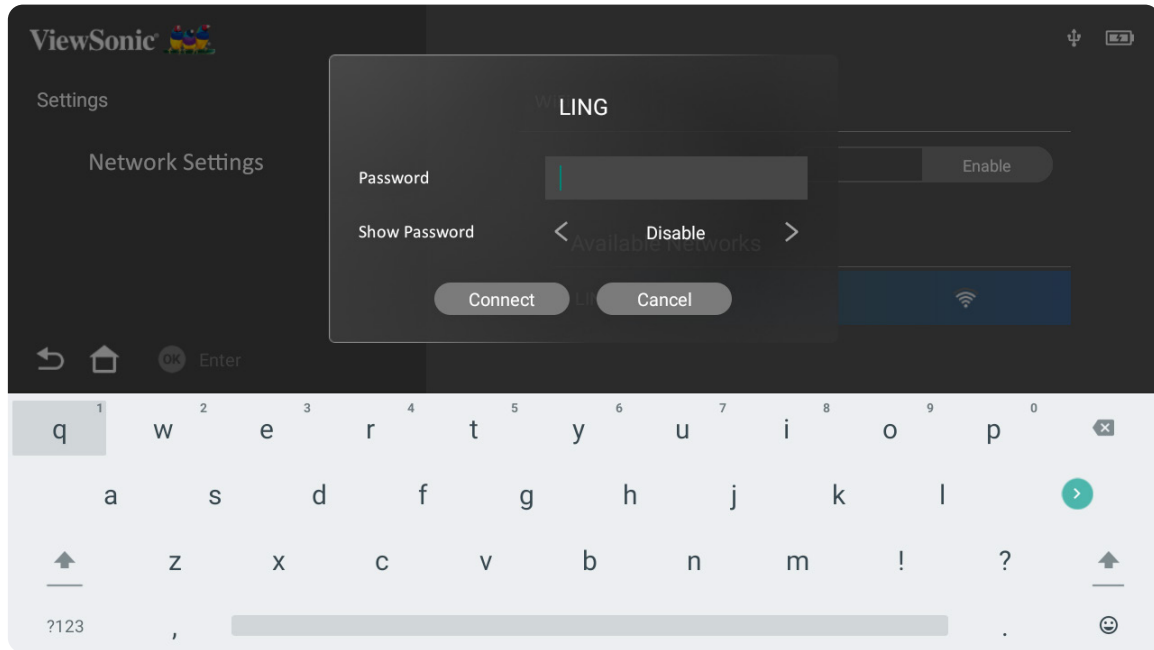

Custom SSID

1. Go to: **Home > Settings > Network Settings > Wi-Fi**
2. Use the **Up** or **Down** directional buttons on the remote control to select **Enable**.
3. From the available Wi-Fi networks list select **Others** and press **OK** on the remote control.

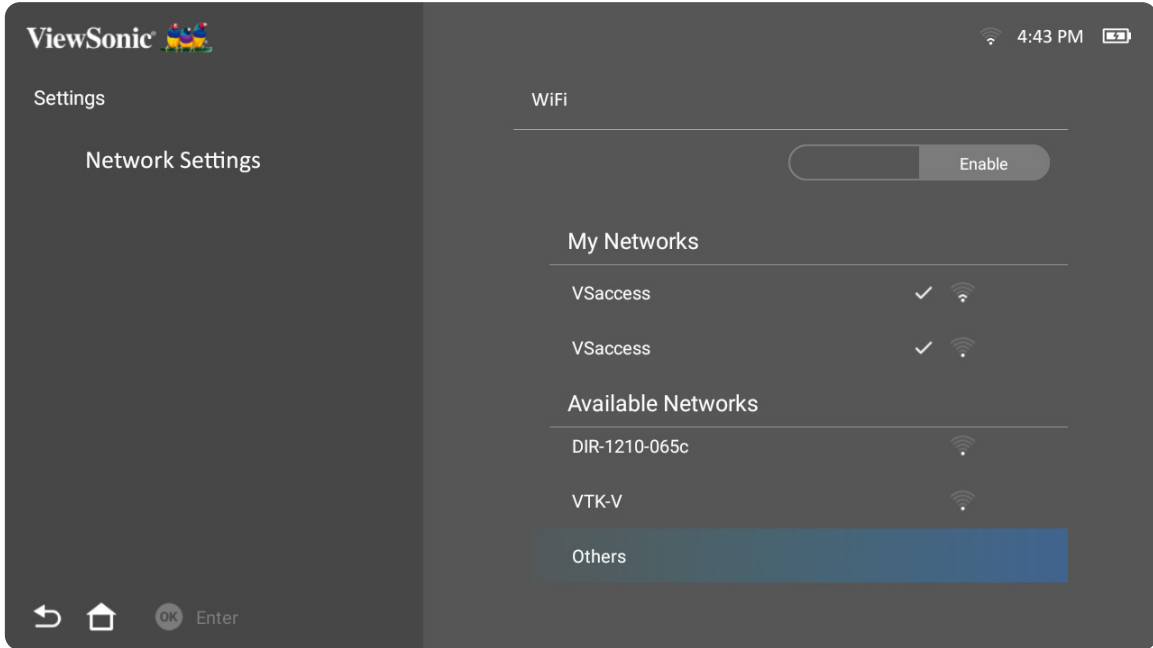

4. Enter the SSID and select the security level.

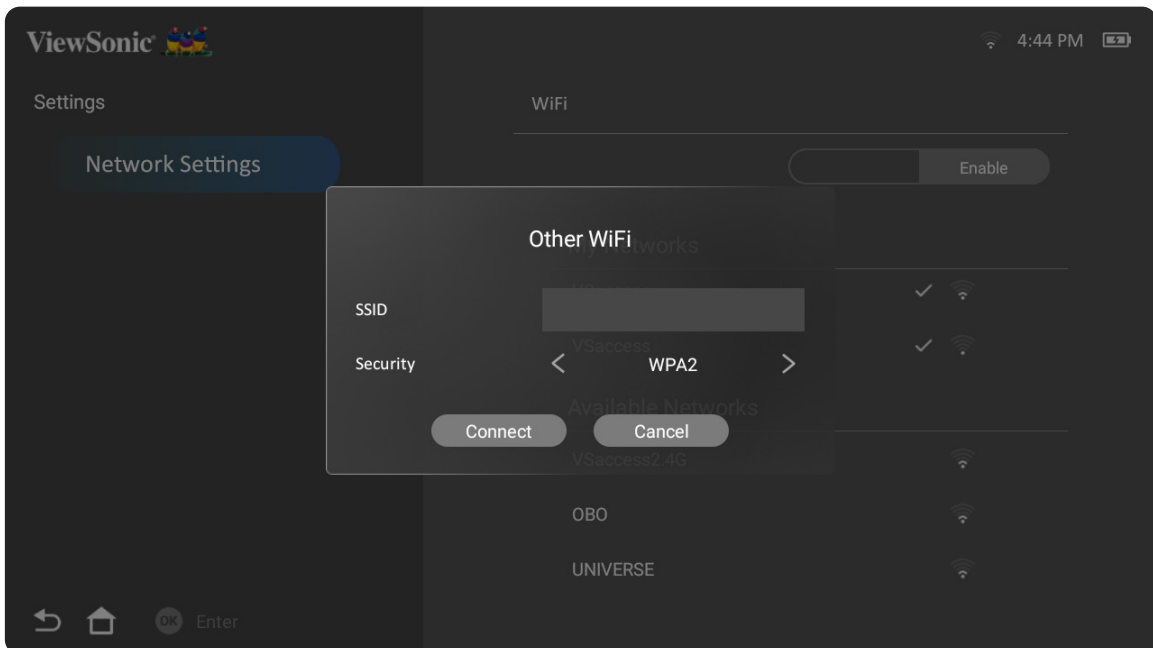

5. Enter the password when prompted.

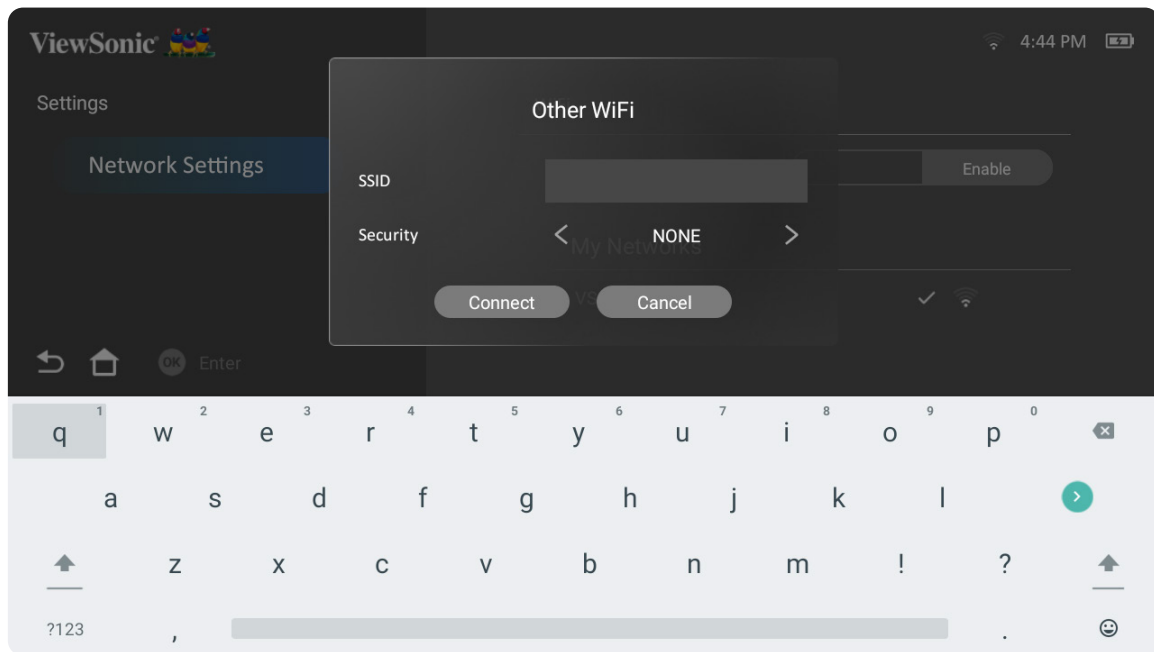

Wireless Screen Mirroring

Screen Mirroring provides a 5 GHz Wi-Fi connection for users to mirror the screen on their personal device.

NOTE: Ensure your device is connected to the same network as the projector.

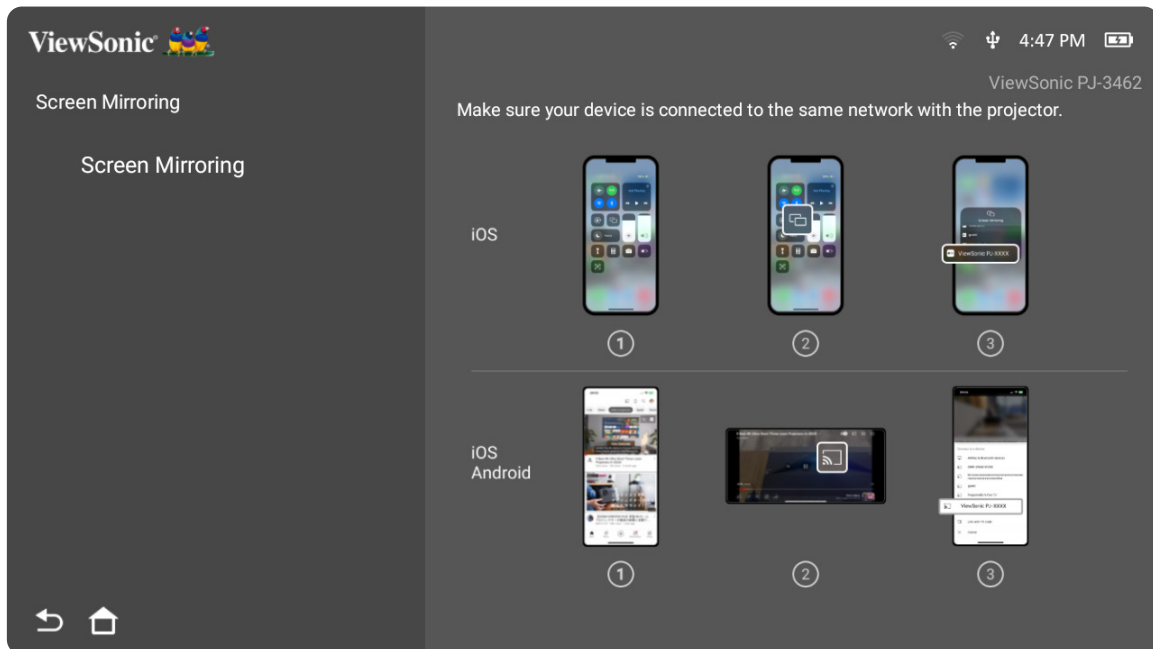

For iOS:

1. Access the drop-down control menu.
2. Select the “Screen Mirroring” icon.
3. Choose “ViewSonic PJ-XXXX”.

For Android:

1. Download and install the “Google Home” application and open it.
2. Pull-to-refresh the app and wait for 30 seconds.
3. “ViewSonic PJ-XXXX” will now be visible, select it.

How to Directly Cast (YouTube example)

1. Connect the projector and a mobile phone to the same Wi-Fi network.
2. Open the YouTube application on the connected mobile phone and tap the “CAST” icon at top right of the screen.
3. Select the projector’s name “ViewSonic PJ-XXXX” to start casting content from the mobile phone through the projector.
4. To stop casting, select the disconnect option on the phone’s screen.

Using the Projector

Starting Up the Projector

1. Ensure the projector is connected to a power source or that the battery has sufficient charge.
2. Open the Smart Stand by moving the lens cover down.

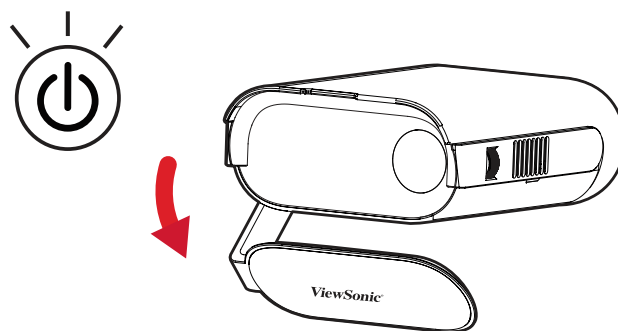
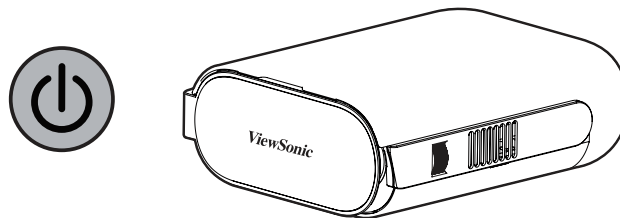

3. Move the Smart Stand to your desired viewing angle.

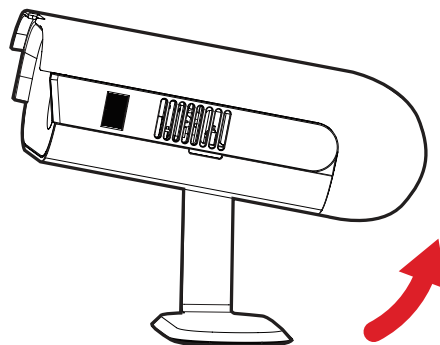

NOTE: Do not place any heavy objects or press down forcefully on the projector's I/O side when opening the Smart Stand as it may cause damage to the projector.

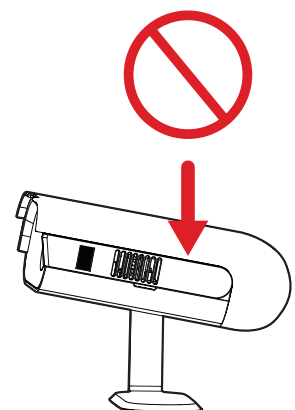

Adjusting the Projected Image

Adjusting the Projector's Height and Projection Angle

The projector is equipped with one Smart Stand. Adjusting the stand will change the projector's height and the vertical projection angle. Carefully adjust the stand to fine tune the projected image's position.

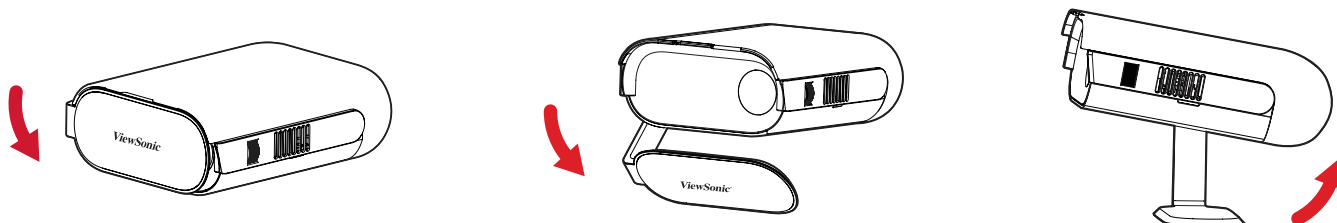

NOTE: If the projector is not placed on a flat surface or the screen and the projector are not perpendicular to each other, the projected image can become trapezoidal. However, the “Auto Vertical Keystone” function will correct the issue automatically.

Adjusting the Focus

To adjust the focus of the on-screen image, slowly move the focus ring upwards or downwards.

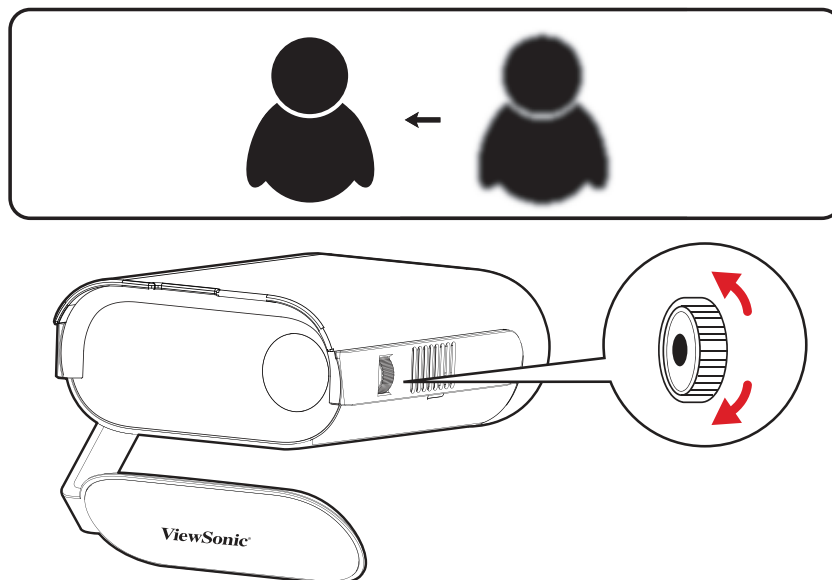

First Time Activation

If the projector is activated for the first time, you will need to select your Preferred Language, Projection Orientation, and Network Settings. Follow the on-screen instructions using the **OK** and **Up/Down/Left/Right** buttons on the remote control. When the “Finish Screen” appears, this indicates the projector is ready to use.

Bluetooth Remote Pairing

1. Press and hold the **Settings** and **Return** button for three seconds to enter pairing mode.
2. The LED on the remote control will flash blue.
3. A “Successfully Paired” message will show. If not, please try again or select **Next** and go to: **Apps Center > RC BT Pairing**.

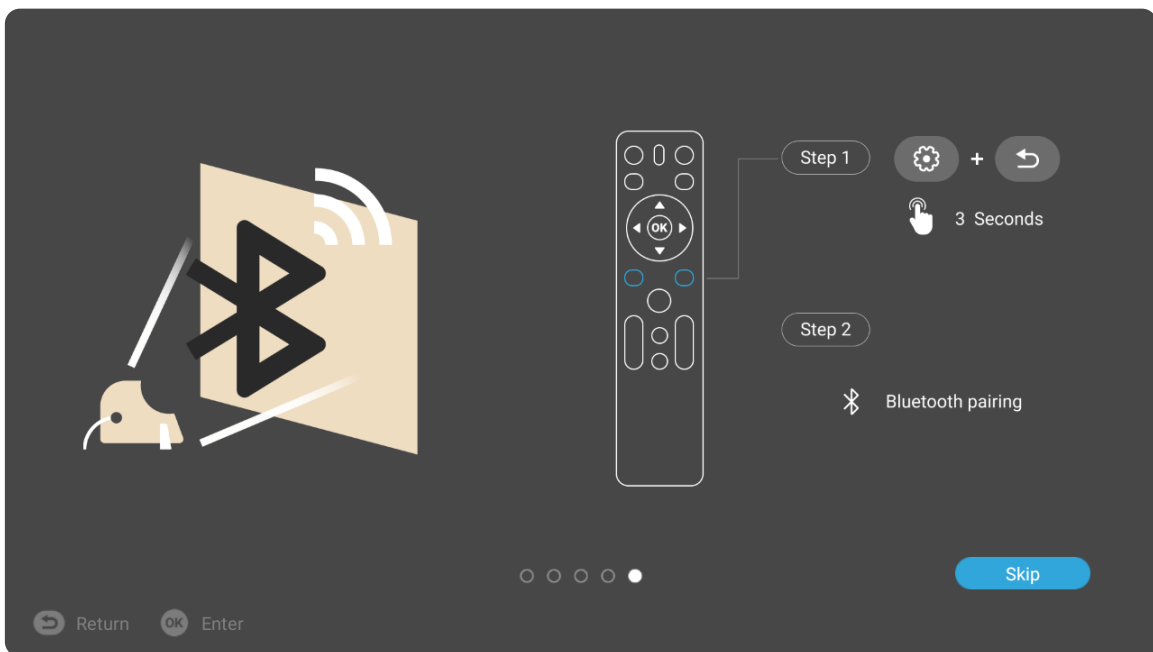

Preferred Language

Select the desired language and press **OK** to confirm the selection.

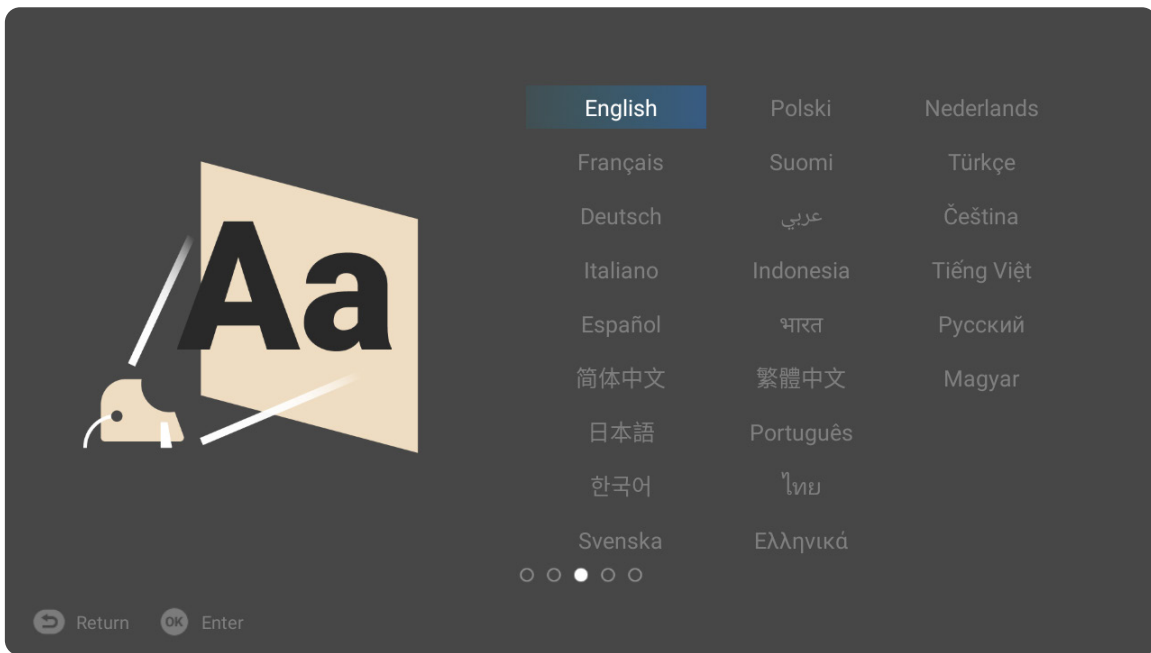

Projection Orientation

Select the preferred projection orientation and press **OK** to confirm the selection. For more information, see page 13.

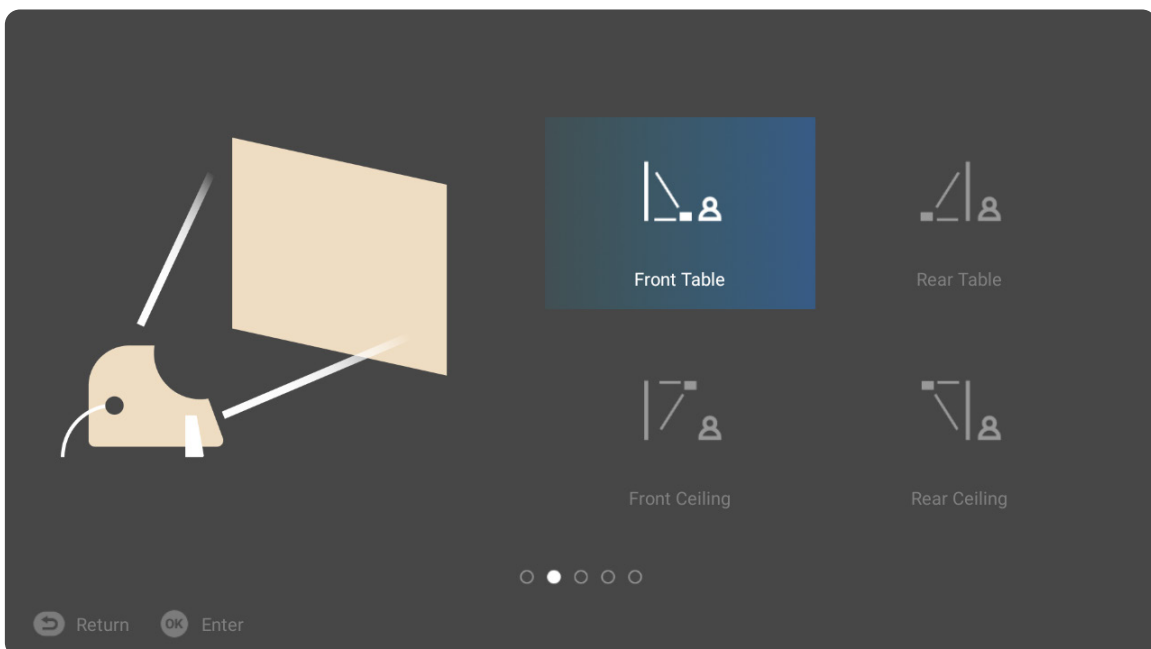

Network Settings

Select one of the available Wi-Fi options. For more information, see page 21.

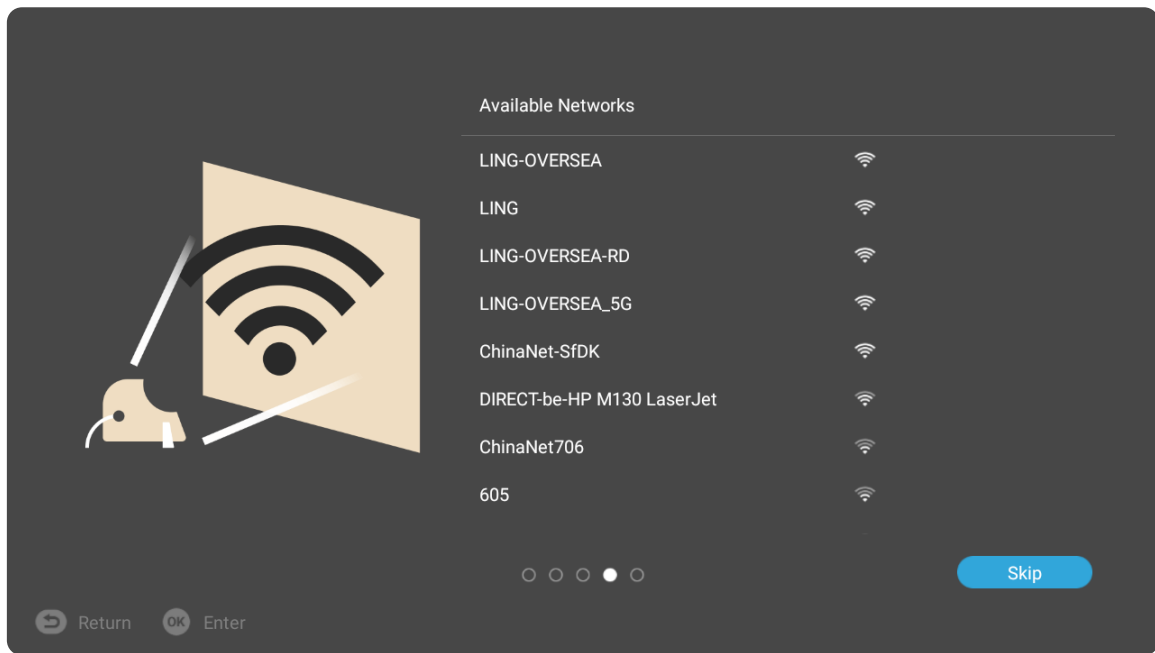

Shutting Down the Projector

1. Pressing the **Power** button on the remote control will result in the following message:

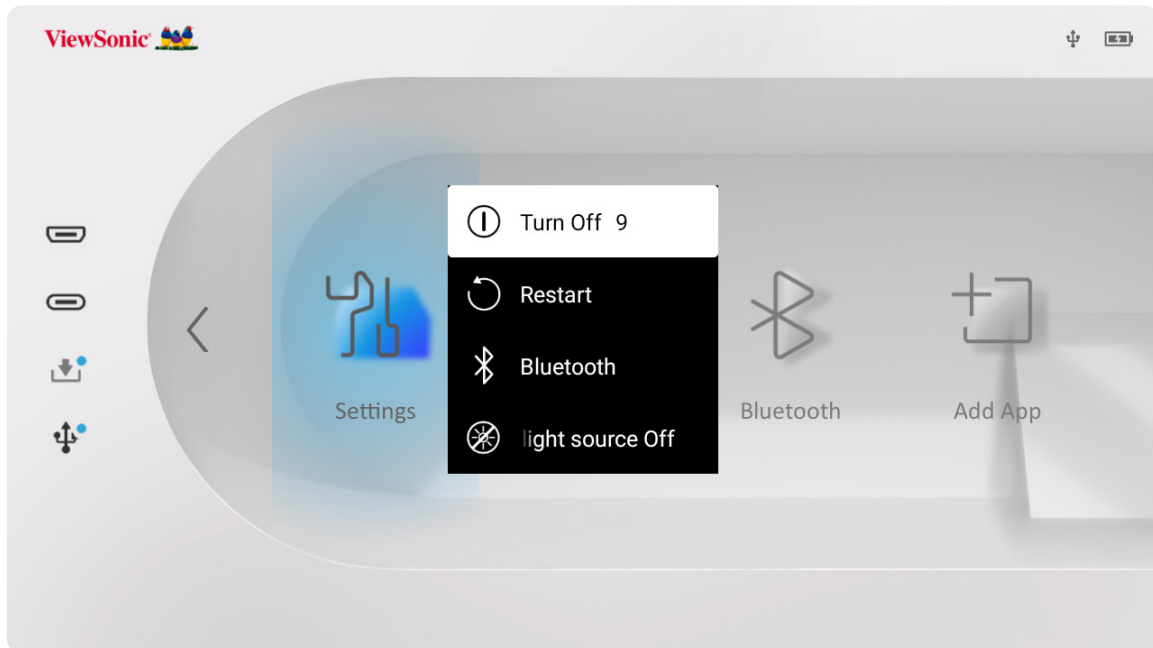

2. Use the **Up** or **Down** directional buttons on the remote control to select **Turn Off** and press **OK** on the remote control.

NOTE: When not in use, please press the **Power** button to power off and close the Smart Stand. If only using the **Power** button to power off, the projector will enter standby mode and the embedded battery will still consume some power.

Input Source Selected - On-Screen Display (OSD) Tree

After your input source is selected, you can adjust the **Image Setting** and **Advanced** menus.

| Main Menu | Sub-menu | Menu Option | | |
|------------------------------|--------------------|----------------|--------------|---------------|
| Image Setting | Color Mode | Brightest | | |
| | | TV | | |
| | | Movie | | |
| | | Low Blue Light | | |
| | Brightness | (-/+, 0~100) | | |
| | Contrast | (-/+, -50~50) | | |
| | Color Temp | 6500K | | |
| | | 7500K | | |
| | | 9300K | | |
| | | User | Red Gain | (-/+, 0~100) |
| | | | Green Gain | (-/+, 0~100) |
| | | | Blue Gain | (-/+, 0~100) |
| | | | Red Offset | (-/+, -50~50) |
| | | | Green Offset | (-/+, -50~50) |
| | | | Blue Offset | (-/+, -50~50) |
| | | Wall Color | Pink | |
| | Yellow | | | |
| | Blue | | | |
| | Tint | (-/+, -50~50) | | |
| | Saturation | (-/+, 0~100) | | |
| | Sharpness | (-/+, 0~50) | | |
| | Gamma | 1.8 | | |
| | | 2.0 | | |
| | | 2.2 | | |
| | | 2.5 | | |
| | Light Source Level | Full | | |
| | | Eco | | |
| Battery Saving | | | | |
| Test Pattern | OK | | | |
| Reset Current Color Settings | Yes | | | |
| | Cancel | | | |

| Main Menu | Sub-menu | Menu Option | | |
|-----------------|----------------|----------------|-----------------------|---------|
| Advanced | Aspect Ratio | Auto | | |
| | | 4:3 | | |
| | | 16:9 | | |
| | HDMI Settings | Range | Auto | |
| | | | Full | |
| | | | Limited | |
| | 3D Settings | 3D Format | Disable | |
| | | | Frame Sequential | |
| | | | Frame Packing | |
| | | | Top-Bottom | |
| | | | Side-by-Side | |
| | | 3D Sync Invert | Disable | |
| | Invert | | | |
| | Audio Settings | Audio Mode | Movie | |
| | | | Music | |
| | | Audio Volume | (-/+ , 0~50) | |
| | | | Mute | Disable |
| | Enable | | | |
| | Information | Source | Ex. HDMI | |
| | | Resolution | Ex. 1920 x 1080 @60Hz | |
| | | 3D Format | Ex. Frame Packing | |

Image Setting Menu

After your input source is selected, you can adjust the **Image Setting** menu.

To access the **Image Setting** menu:

1. Press **Setting** on the remote control.

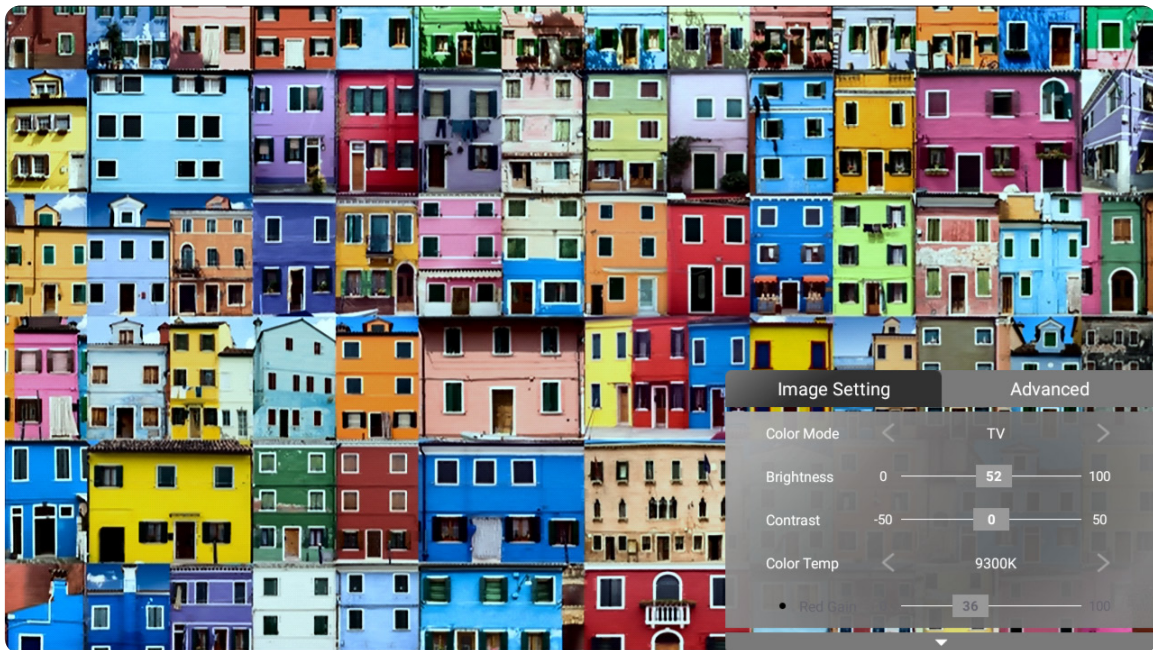

2. Use the **Up/Down** buttons to select a menu.









3. Then use the **Left/Right** buttons to enter the sub-menu(s) and/or adjust the settings.



4. Press the **Return** button to go to the previous menu or exit.

NOTE: USB device source does not support the **Image Setting** function.

| Menu Option | Description |
|--------------------------|------------------------------------------------------------------------------------------------------------------------------------------------------------------------------------------------------------------------------------------------------------------------------------------------------------------------------------------------------------------------------------------------------------------------------------------------------------------------------------------------------------------------------------------------------------------------------------------------------------------------------------------------------------------------------------------------------------------------------------------------------------------------------------------------------------------------------------------------------------------------------------|
| <p>Color Mode</p> | <p>The projector is preset with several predefined picture modes so that you can choose one to suit your operating environment and input signal.</p> <p><u>Brightest</u> Maximizes the brightness of the projected image. This mode is suitable for environments where extra-high brightness is required (e.g., well-lit rooms).</p> <p><u>TV</u> Optimized for viewing sports in well-lit environments.</p> <p><u>Movie</u> Appropriate for colorful movies, video clips from digital cameras, or DVs through the PC input. Best for low-light environments.</p> <p><u>Movie</u> Appropriate for colorful movies, video clips from digital cameras, or DVs through the PC input. Best for low-light environments.</p> <p><u>Low Blue Light</u> Block high-energy blue light for a more comfortable viewing experience.</p> |
| <p>Brightness</p> | <p>The higher the value, the brighter the image. Lower values will result in a darker image.</p> <div style="display: flex; justify-content: space-around; align-items: center;"> <div style="text-align: center;">  <p>0</p> </div> <div style="text-align: center;">  <p>50</p> </div> <div style="text-align: center;">  <p>100</p> </div> </div> |
| <p>Contrast</p> | <p>Use this to set the peak white level after you have previously adjusted the Brightness setting to suit your selected input and viewing environment.</p> <div style="display: flex; justify-content: space-around; align-items: center;"> <div style="text-align: center;">  <p>0</p> </div> <div style="text-align: center;">  <p>50</p> </div> <div style="text-align: center;">  <p>100</p> </div> </div> |

| Menu Option | Description |
|-------------------------------------|-------------------------------------------------------------------------------------------------------------------------------------------------------------------------------------------------------------------------------------------------------------------------------------------------------------------------------------------------------------------------------------------------------------------------------------------------------------------------------------------------------------------------------------------------------------------------------------------------------------------------------------|
| Color Temp | <p>Select the color temperature setting.</p> <p>6500K Maintains normal white coloring.</p> <p>7500K A higher, cooler color temperature than 6500K.</p> <p>9300K The highest color temperature; makes the image appear the most bluish-white.</p> <p>User Color Adjust red, green, and blue values as desired.</p> <p>NOTE: The Wall Color feature can help correct the projected picture's colors to prevent possible color difference between the source and projected pictures if you are projecting onto a colored surface such as a painted wall which may not be white.</p> |
| Tint | The higher the value, the more greenish the picture becomes. The lower the value, the more reddish the picture becomes. |
| Saturation | Refers to the amount of that color in a video picture. Lower settings produce less saturated colors; in fact, a setting of "0" removes that color from the image entirely. If the saturation is too high, that color will be overpowering and unrealistic. |
| Sharpness | A high value results in a sharper picture; a low value softens the picture. |
| Gamma | Reflects the relationship between input source and picture brightness. |
| Light Source Level | <p>Select the suitable power consumption of the LED.</p> <p>Full 100% power consumption.</p> <p>Eco 70% power consumption.</p> <p>Battery Saving 30% power consumption.</p> |
| Test Pattern | Test the color presentation of the projector. |
| Reset Current Color Settings | Return current color settings to their default values. |

Advanced Setting Menu

After your input source is selected, you can adjust the **Advanced** menu.

To access the **Advanced** menu:

1. Press **Setting** on the remote control.

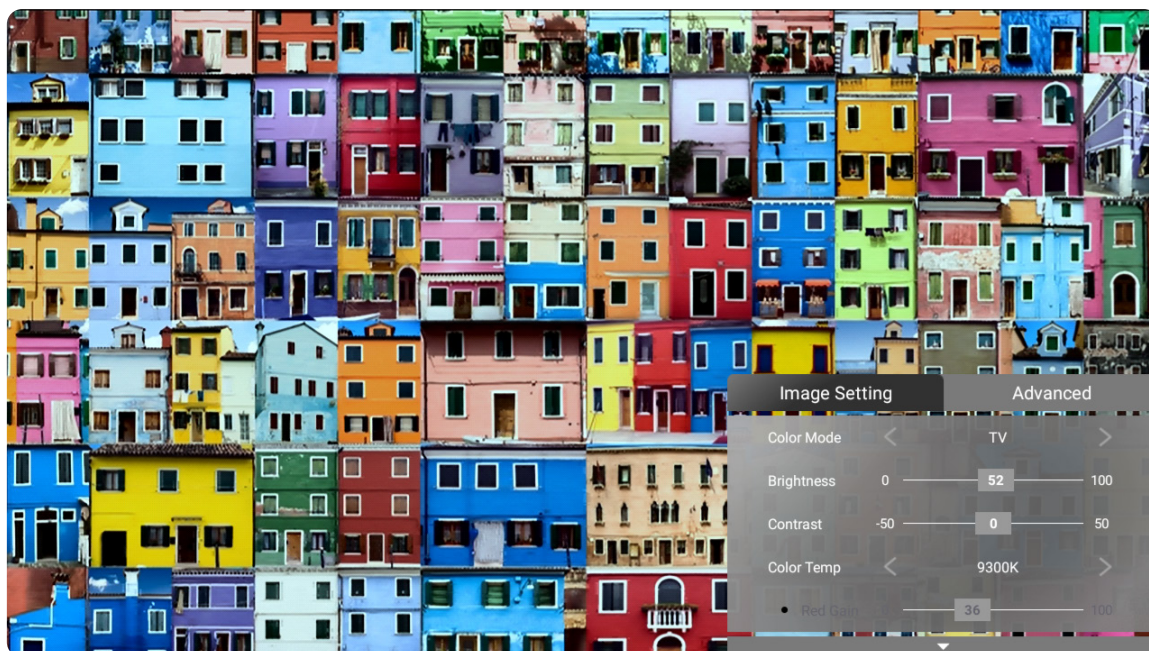

2. Press the **Right** button to access the **Advanced** menu.

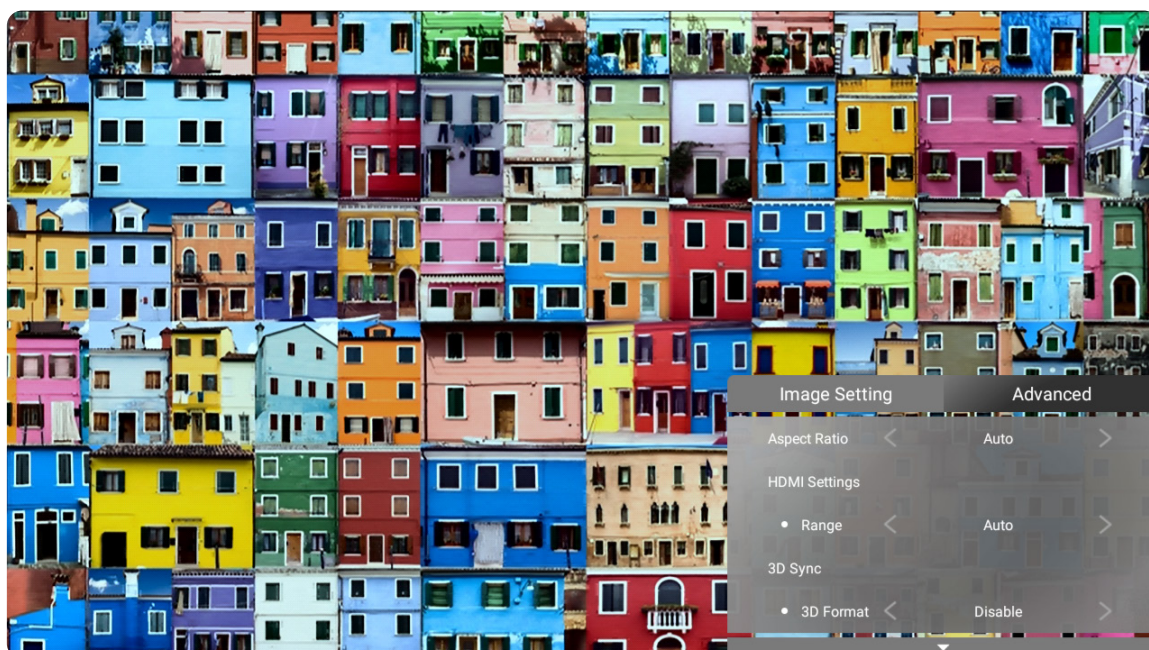

3. Use the **Up/Down** buttons to select a menu.

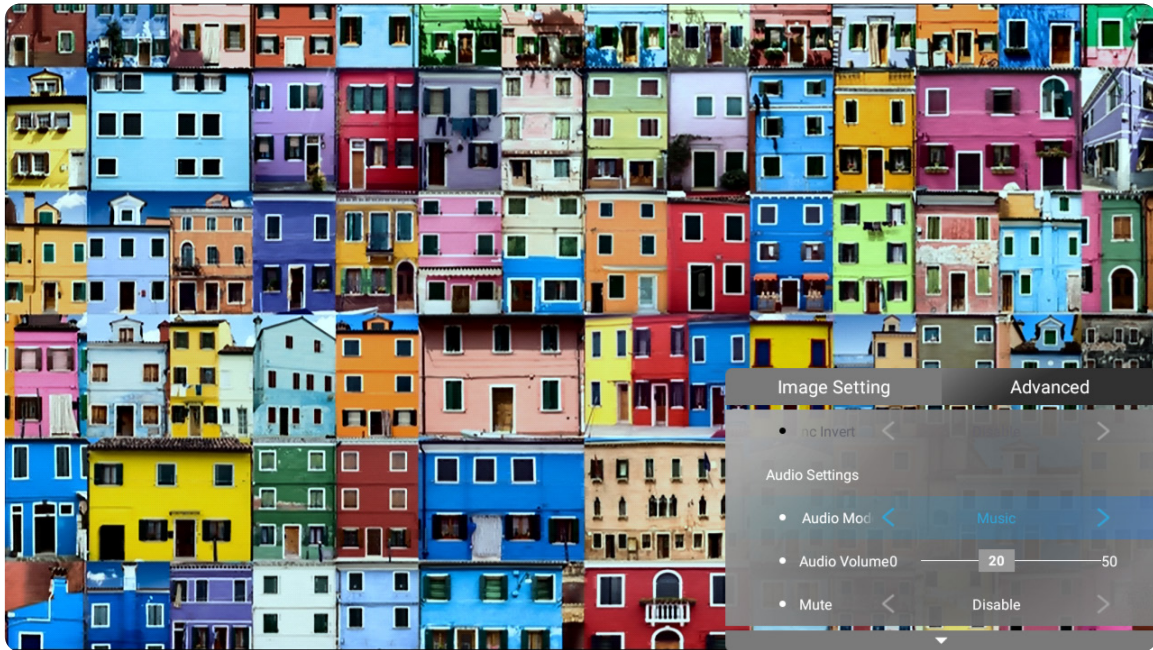

4. Then use the **Left/Right** buttons to enter the sub-menu(s) and/or adjust the settings.

5. Press the **Return** button to go to the previous menu or exit.

| Menu Option | Description | | | | | | | | |
|------------------------------|-------------------------------------------------------------------------------------------------------------------------------------------------------------------------------------------------------------------------------------------------------------------------------------------------------------------------------------------------------------------------------------------------------------------------------------------------------------------------------------------------------------------------------------------------------------------------------------------------------------------------------------------------------------------------------------------------------------------------------------------------------------------------------------------------------------------------------------------------------------------------------------------------------------------------------------------------------------------------------------------------------------------------------------------------------------------------------------------------------------------------------------------------|-------|-------------|------|--------------------------------------------------------------------|------|----------------------------------|---------|-----------------------------------|
| <p>Aspect Ratio</p> | <p>The aspect ratio is the ratio of the image width to the image height. With the advent of digital signal processing, digital display devices, like this projector, can dynamically stretch and scale the image output to a different aspect than that of the image input signal.</p> <p>NOTE: Only supports HDMI/USB C signal input.</p> <p>Auto Scales an image proportionally to fit the projector’s native resolution in its horizontal width. This is suitable for the incoming image which is neither 4:3 nor 16:9 and you want to make the most use of the screen without altering the image’s aspect ratio.</p> <p>4:3 Scales an image so that it is displayed in the center of the screen with a 4:3 aspect ratio. This is most suitable for 4:3 images like computer monitors, standard definition TV, and 4:3 aspect DVD movies, as it displays them without aspect alteration.</p> <p>16:9 Scales an image so that it is displayed in the center of the screen with a 16:9 aspect ratio. This is most suitable for images which are already in a 16:9 aspect, like high definition TV.</p> | | | | | | | | |
| <p>HDMI Settings</p> | <p>Range Select a suitable color range according to the color range setting of the connected output device.</p> <table border="1" data-bbox="504 1218 1401 1451"> <thead> <tr> <th data-bbox="504 1218 727 1267">Range</th> <th data-bbox="727 1218 1401 1267">Description</th> </tr> </thead> <tbody> <tr> <td data-bbox="504 1267 727 1357">Auto</td> <td data-bbox="727 1267 1401 1357">The projector automatically detects the range of the input signal.</td> </tr> <tr> <td data-bbox="504 1357 727 1406">Full</td> <td data-bbox="727 1357 1401 1406">Sets the color range from 0~255.</td> </tr> <tr> <td data-bbox="504 1406 727 1451">Limited</td> <td data-bbox="727 1406 1401 1451">Sets the color range from 15~235.</td> </tr> </tbody> </table> | Range | Description | Auto | The projector automatically detects the range of the input signal. | Full | Sets the color range from 0~255. | Limited | Sets the color range from 15~235. |
| Range | Description | | | | | | | | |
| Auto | The projector automatically detects the range of the input signal. | | | | | | | | |
| Full | Sets the color range from 0~255. | | | | | | | | |
| Limited | Sets the color range from 15~235. | | | | | | | | |
| <p>3D Settings</p> | <p>Enables you to enjoy 3D movies, videos, and sporting events in a more realistic way by presenting the depth of the images while wearing 3D glasses.</p> <p>3D Format Adjust and choose from: Off, Frame Sequential, Frame Packing, Top-Bottom, Side-by-Side.</p> <p>3D Sync Invert Allows for correction if the 3D image depth is inverted.</p> | | | | | | | | |
| <p>Audio Settings</p> | <p>Adjust the audio settings.</p> | | | | | | | | |
| <p>Information</p> | <p>Shows Input Source, Resolution, and 3D Format.</p> | | | | | | | | |

Menu Operation

Home Screen

The **Home Screen** is displayed every time you start the projector. To navigate the **Home Screen**, simply use the directional buttons on the remote control. You can return to the main **Home Screen** at any time by pressing the **Home** button on the remote control, regardless of what page you are on.

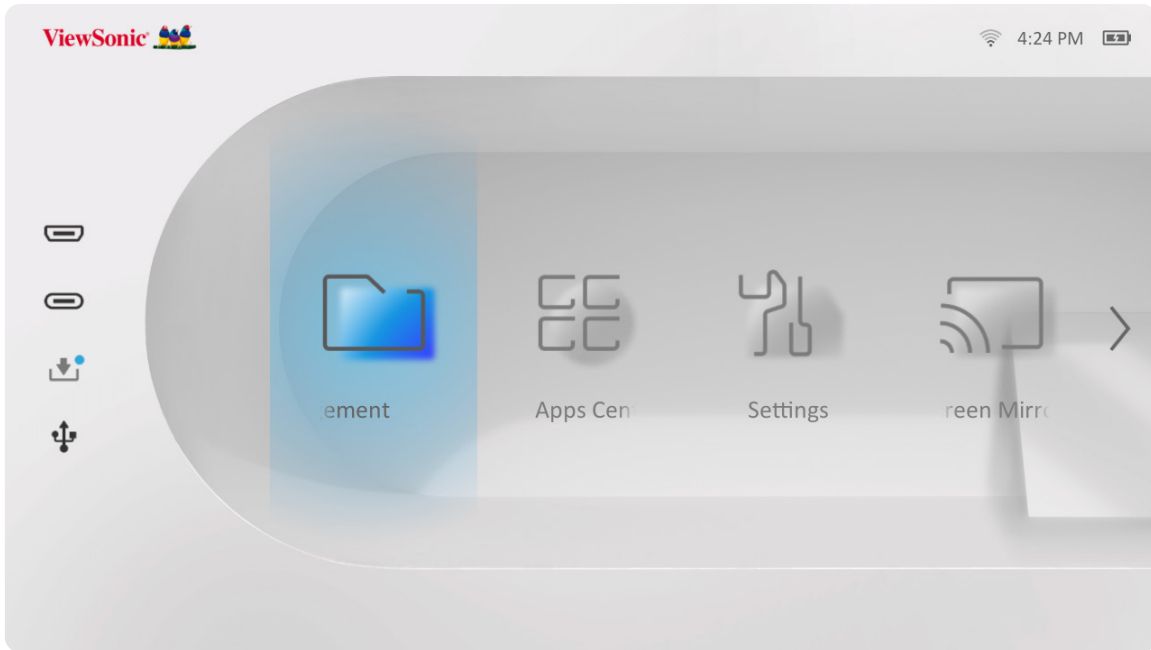

| Menu | Description |
|-------------------------|-----------------------------------------------------------------------------------------------------------------------------------------|
| File Management | Provides a user interface to manage files and folders. |
| Apps Center | Access and view all installed applications. |
| Settings | Manage various categories such as: Network settings, Basic and Advanced settings, Date & Time, Firmware update, and System Information. |
| Screen Mirroring | Mirror your personal device's screen through the projector. |
| Bluetooth | Select the appropriate Bluetooth mode. |
| Add App | Select your favorite Apps and add them to the Home Screen . |

Home Screen - On-Screen Display (OSD) Menu Tree

| Main Menu | Sub-menu | Menu Option | | | |
|-----------------|------------------|-----------------------|----------|-----------------|--|
| File Management | | | | | |
| Apps Center | | | | | |
| Settings | Network Settings | Wi-Fi | Disable | | |
| | | | Enable | SSID: | |
| | | | | Configure IP | |
| | | | | IP Address | |
| | | | | Subnet Mask | |
| | | | | Default Gateway | |
| | | | | DNS Server | |
| | Others | | | | |
| | Date & Time | Automatic Date & Time | Disable | | |
| | | | Enable | | |
| | | Date | | | |
| | | Time | | | |
| | | Time Zone | | | |
| | | Time Format | 12 hours | | |
| 24 hours | | | | | |

| Main Menu | Sub-menu | Menu Option | | |
|-----------|----------------------|---------------------|-----------------|----------------|
| Settings | Basic Settings | Language | English | |
| | | | French | |
| | | | German | |
| | | | Italian | |
| | | | Spanish | |
| | | | Russian | |
| | | | 繁體中文 | |
| | | | 簡體中文 | |
| | | | 日本語 | |
| | | | 韓語 | |
| | | | Swedish | |
| | | | Dutch | |
| | | | Turkish | |
| | | | Czech | |
| | | | Portuguese | |
| | | | Thai | |
| | | | Polish | |
| | | | Finnish | |
| | | | Arabic | |
| | | | Indonesian | |
| | | | Hindi | |
| | | | Vietnam | |
| | Greek | | | |
| | Hungarian | | | |
| | Projector Projection | | Front Table | |
| | | | Front Ceiling | |
| | | | Rear Table | |
| | | | Rear Ceiling | |
| | Keystone | | Auto V Keystone | Disable |
| | | | | Enable |
| | | | V Keystone | (-/+ , -40~40) |
| | | | H Keystone | (-/+ , -40~40) |
| | | | 4 Corner | Disable |
| | Enable | | | |
| | | 4 Corner Adjustment | OK | |

| Main Menu | Sub-menu | Menu Option | | |
|--------------|--------------------|--------------------|----------------|------------|
| Settings | Basic Settings | Zoom | 0.8x | |
| | | | 0.9x | |
| | | | 1.0x | |
| | | | Test Pattern | OK |
| | Advanced Settings | Power On Source | Disable | |
| | | | HDMI | |
| | | | USB C | |
| | | Power On Ring Tone | Disable | |
| | | | Enable | |
| | | Smart Energy | Auto Power Off | Disable |
| | | | | 10 minutes |
| | | | | 20 minutes |
| | | | | 30 minutes |
| | | | Sleep Timer | Disable |
| | | | | 30 minutes |
| | | | | 1 hour |
| | | | | 2 hours |
| | | | | 3 hours |
| | | | | 4 hours |
| | | Power Saving | 8 hours | |
| | | | 12 hours | |
| | | | Enable | |
| | | | Disable | |
| | | Audio Settings | Audio Mode | Movie |
| | | | Music | |
| | Audio Volume | | (-/+ , 0~50) | |
| | Light Source Level | Mute | Disable | |
| Enable | | | | |
| Screen Saver | | Full | | |
| | Eco | | | |
| | Battery Saving | | | |
| | Disable | | | |
| | Enable | | | |

| Main Menu | Sub-menu | Menu Option | | | |
|-------------------------|--------------------------|------------------------|---------------------|--|--|
| Settings | Advanced Settings | Power Bank Mode | Disable | | |
| | | | Enable | | |
| | | High Altitude Mode | Disable | | |
| | | | Enable | | |
| | | Reset Settings | OK | | |
| | Reset to Factory Default | OK | | | |
| | Firmware Upgrade | Software Update Online | | | |
| | | Software Update by USB | | | |
| | | OTA Reminder | Enable | | |
| | | | Disable | | |
| | Software Version | | | | |
| | Information | Light Source Hours | | | |
| | | System Version | | | |
| | | Memory Information | XX GB of XX GB Used | | |
| | | Wi-Fi Mac Address | | | |
| | | Serial Number | | | |
| Screen Mirroring | | | | | |
| Bluetooth | | | | | |
| Add App | | | | | |
| Add App | | | | | |
| Add App | | | | | |
| Add App | | | | | |

Menu Operations

File Management

Easily manage files and folders.

1. Select: **Home > File Management.**

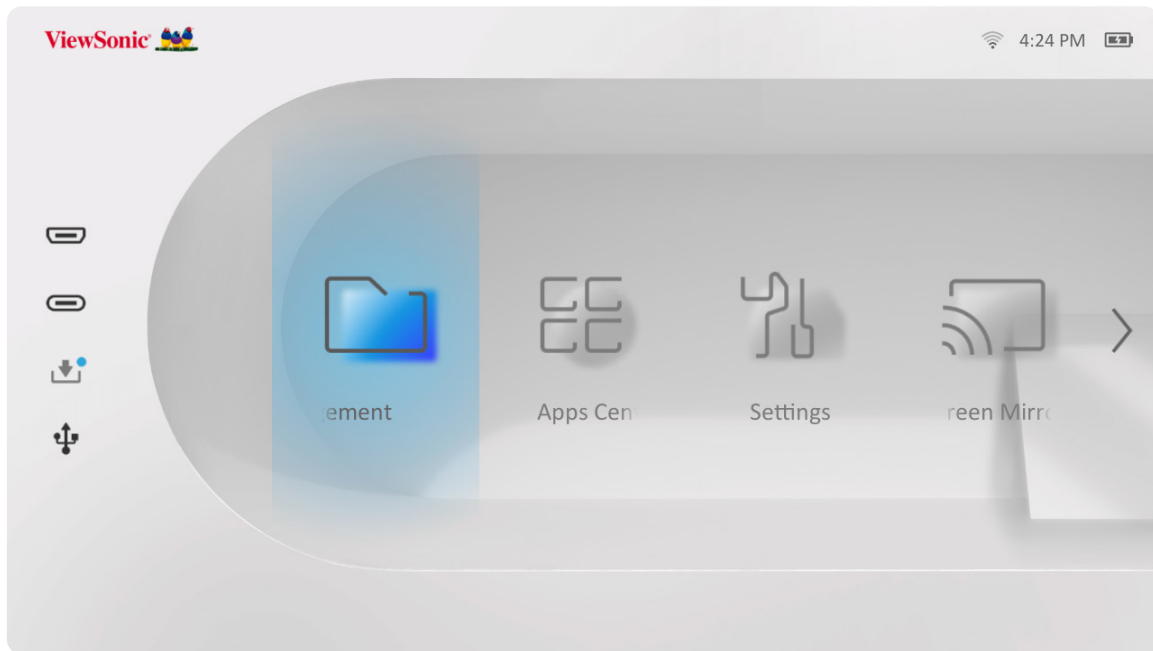

2. Select a device on the source list. Use the direction buttons to select the desired file. Then press **OK** on the remote control to open the selected file.

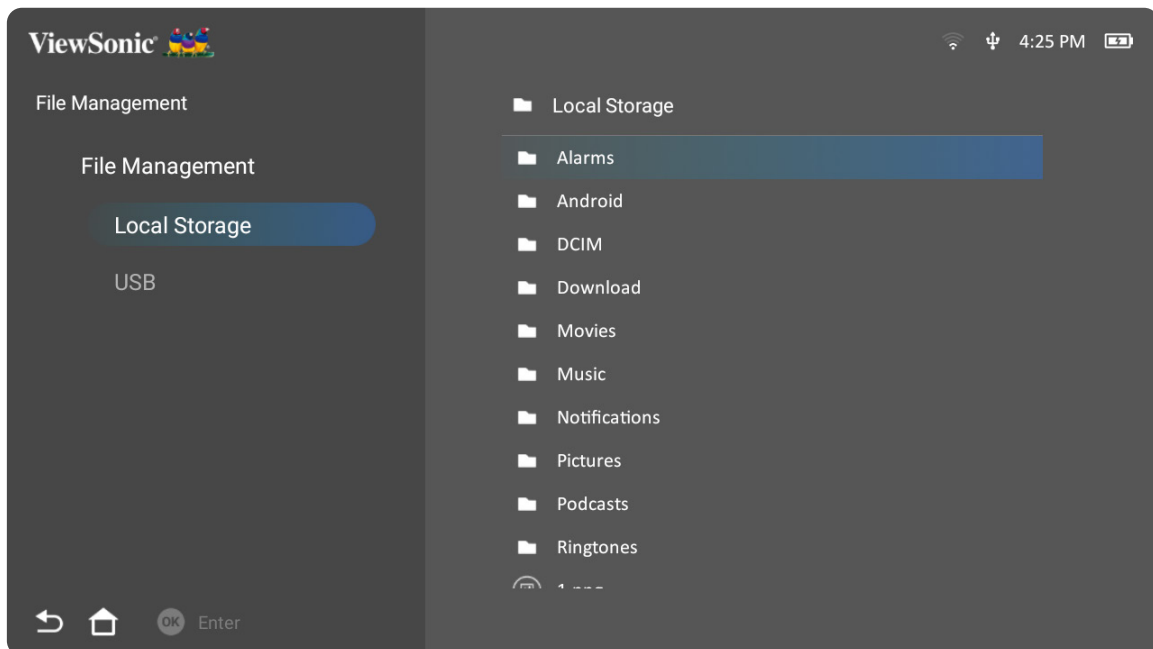

3. Press the **Return** button to go to a previous a level.

NOTE: Press the **Home** button on the remote control to return to the **Home Screen** at anytime.

How to Edit a File

1. While in **File Management**, press and hold the **OK** button for three (3) seconds.
2. A check box will appear at the front of each file. Use the direction buttons and press **OK** to select one or more files.

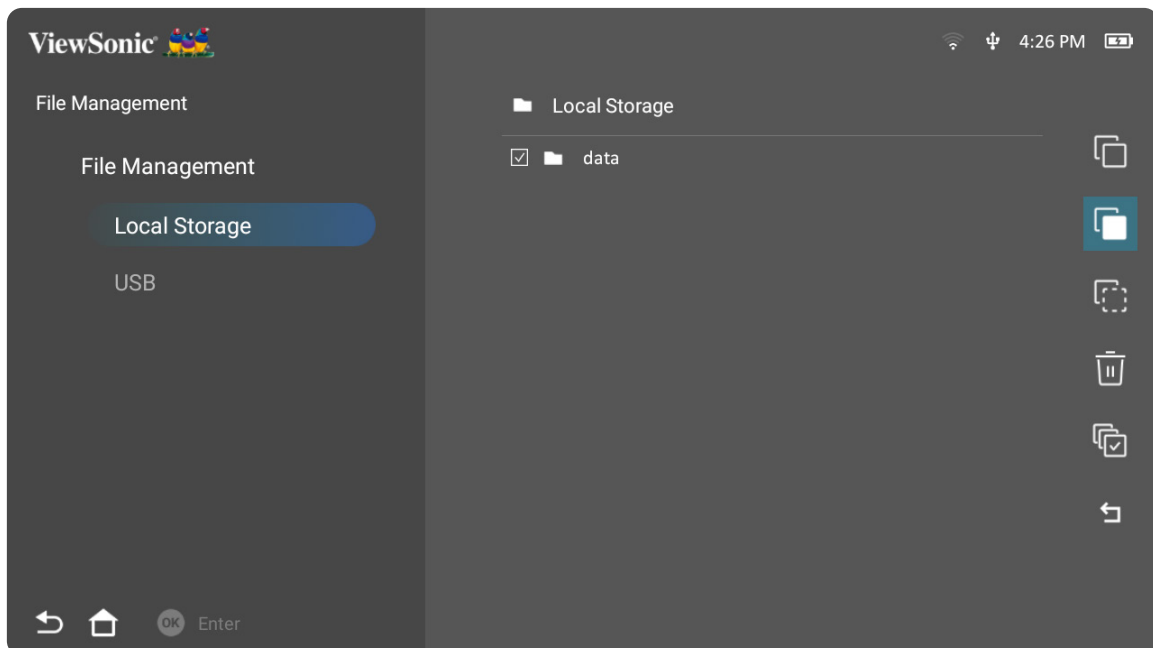



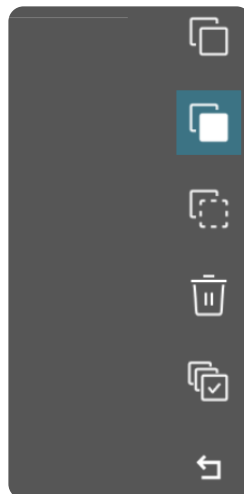



















3. By pressing the **Right** button, Copy, Paste, Cut, Delete, Select All, and Return boxes will be available for use.



4. Select your desired action and press **OK** to execute.
5. If you are Copying or Cutting, select your destination folder to complete the process.

How to Use the Media Control Bar Buttons

The media control bar buttons will appear on screen if a video, music, or photo file are selected to be opened.

| Picture | | Video | | Music | |
|-------------------------------------------------------------------------------------|----------------|------------------------------------------------------------------------------------|--------------|---------------------------------------------------------------------------------------|-------------|
|  | Back |  | Back |  | Back |
|  | Play |  | Rewind |  | Play |
|  | Next |  | Play |  | Pause |
|  | Zoom in |  | Pause |  | Next |
|  | Zoom out |  | Fast Forward |  | Shuffle |
|  | Rotate (left) |  | Next |  | Repeat All |
|  | Rotate (right) | | |  | Repeat One |
|  | Information | | |  | Play List |
| | | | |  | Information |

Tips for Using USB

When using USB for reading and/or storage please keep in mind the following:

1. Some USB storage devices may not be compatible.
2. If you use a USB extension cable, the USB device may not recognize the USB.
3. Only use USB storage devices formatted with Windows FAT32 or NTFS file system.
4. Larger files will need extra time to load.
5. Data on USB storage devices may be damaged or lost. Back up important files.

Supported File Formats

Multimedia Formats

| Extension | Type | Codec |
|------------------------------|-------|----------------|
| .avi | Audio | MP3 |
| .mp4 .m4v .mov | Video | H.264/MPEG-4 |
| .mkv | Video | H.264 |
| .ts | Video | H.264, MPEG-2 |
| .trp .tp .mts .m2ts | Audio | MP3 |
| .vob | Video | MPEG-1, MPEG-2 |
| | Audio | DVD-LPCM |
| .mpg | Video | MPEG-1 |

Office Formats

| | | Items | Indicators | |
|-----|-------------------------------|-------|--------------------------------------|-----------------------------------------------------------------------------------------------------------------------------------------------------------------------------------------------------------------------------------------------------------------------------------------------------------------------------------------------------------------------------------------------------------------------------------------------------------------------------------|
| I. | Document Viewing Function | 1 | doc/docx | Able to open and read documents in doc/docx |
| | | 2 | xls/xlsx | Able to open and read documents in xls/xlsx |
| | | 3 | ppt/pptx | Able to open and read documents in ppt/pptx |
| | | 4 | Pdf | Able to open and read documents in pdf |
| | | | | |
| II. | Supporting Interface Language | 1 | Supporting Interface 44 languages | English, Simplified Chinese, Chinese (TW), Chinese (HK), Spanish (LA), French (EU), PT (EU), PT (BR), German, Russian, Italian, Swedish, Spanish (EU), Korean, Arabic, Farsi, Serbian, Bosnian, Macedonian, Bulgarian, Ukrainian, Greek, Norwegian, Danish, Czech, Hungarian, Slovak, Polish, Romanian, Finnish, Estonian, Latvian, Lithuanian, British English, Slovenian, Croatian, Turkish, Vietnamese, Bahasa Indonesia, Dutch, Malay, Thai, Hindi, Hebrew, Burmese, Catalan. |

Photo Formats

| Format | Type | Maximum Resolution |
|------------|------------------|--------------------|
| .jpg/.jpeg | Progressive JPEG | 7680 x 4320 |
| | Baseline JPEG | 7680 x 4320 |
| .bmp | | 9600 x 6400 |
| .png | | 7680 x 4320 |

Supported External Connected Device Formats

| Device | Support Size (Max. Size) | NTFS Format | | FAT32 Format | | exFAT | |
|------------------|--------------------------|-------------|-------|--------------|-------|-------|-------|
| | | Read | Write | Read | Write | Read | Write |
| USB Memory Stick | 256 GB | V | N/A | V | V | N/A | N/A |
| USB HDD | 2 TB | V | N/A | V | V | N/A | N/A |

NOTE:

- Windows 10 built-in format tool only supports FAT32 format up to 32 GB.
- Firmware upgrade only supports FAT32 format.

Apps Center

View, launch, and uninstall Apps.

1. To view your Apps, select: **Home** > **Apps Center**.

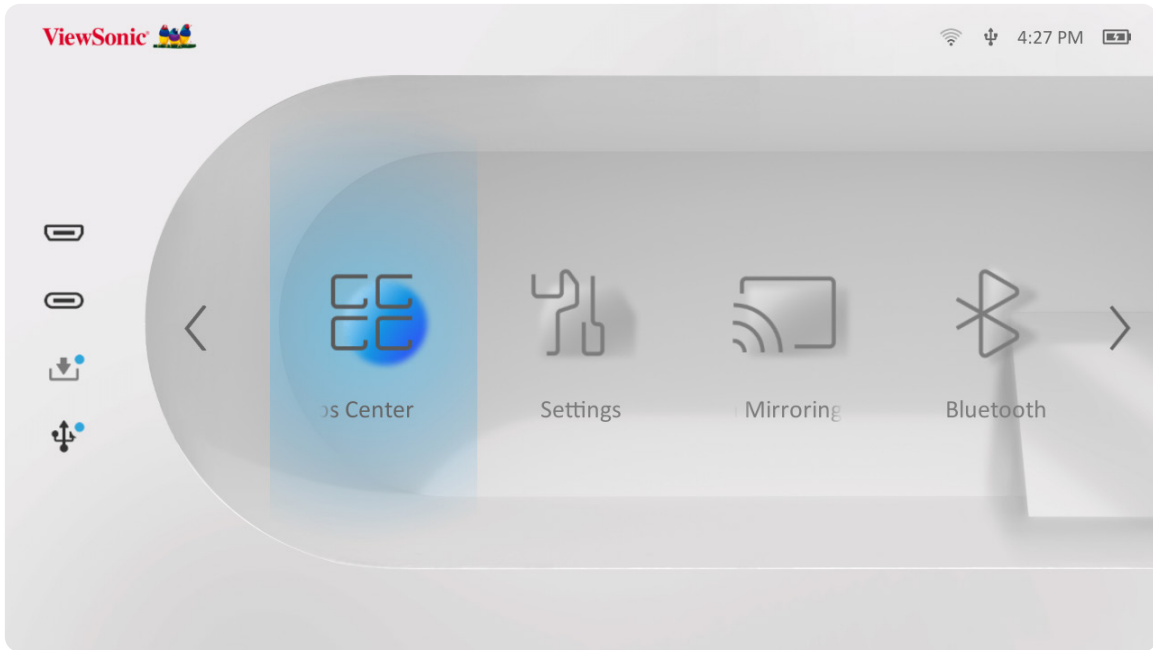

2. Use the direction buttons to select the desired App. Then press **OK** on the remote control to launch the App.

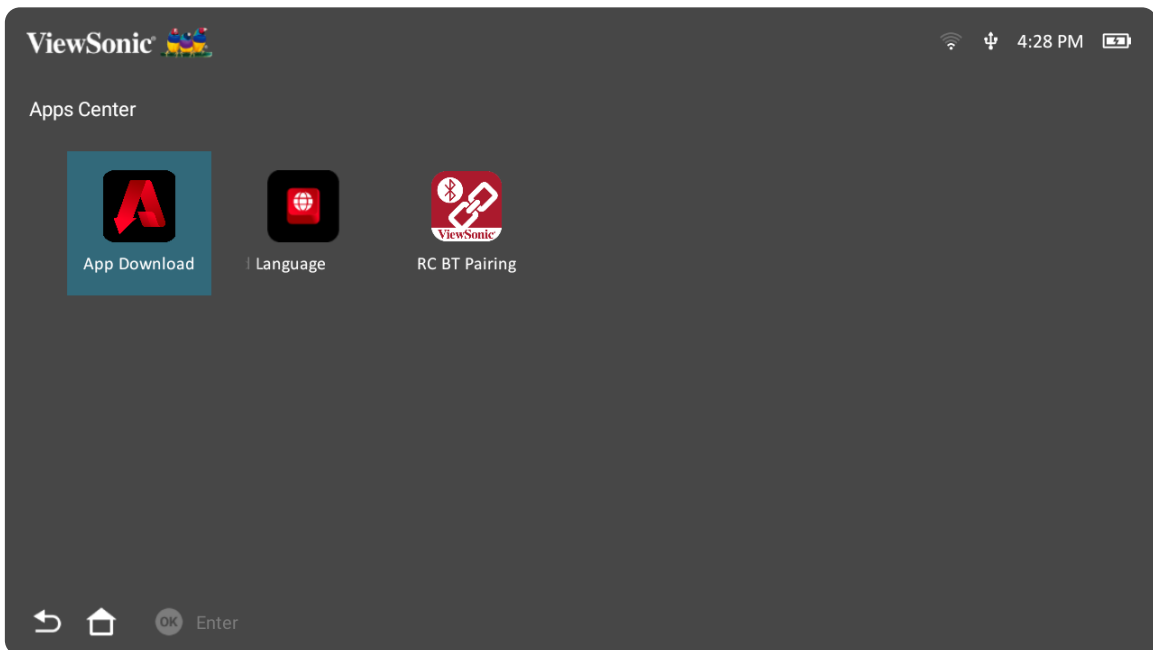

NOTE: Press the **Home** button on the remote control to return to the **Home Screen** at anytime.

ViewSonic App Download

Use the direction buttons to navigate the menu options. When you find the preferred App, press the **OK** button on the remote control to install the App.

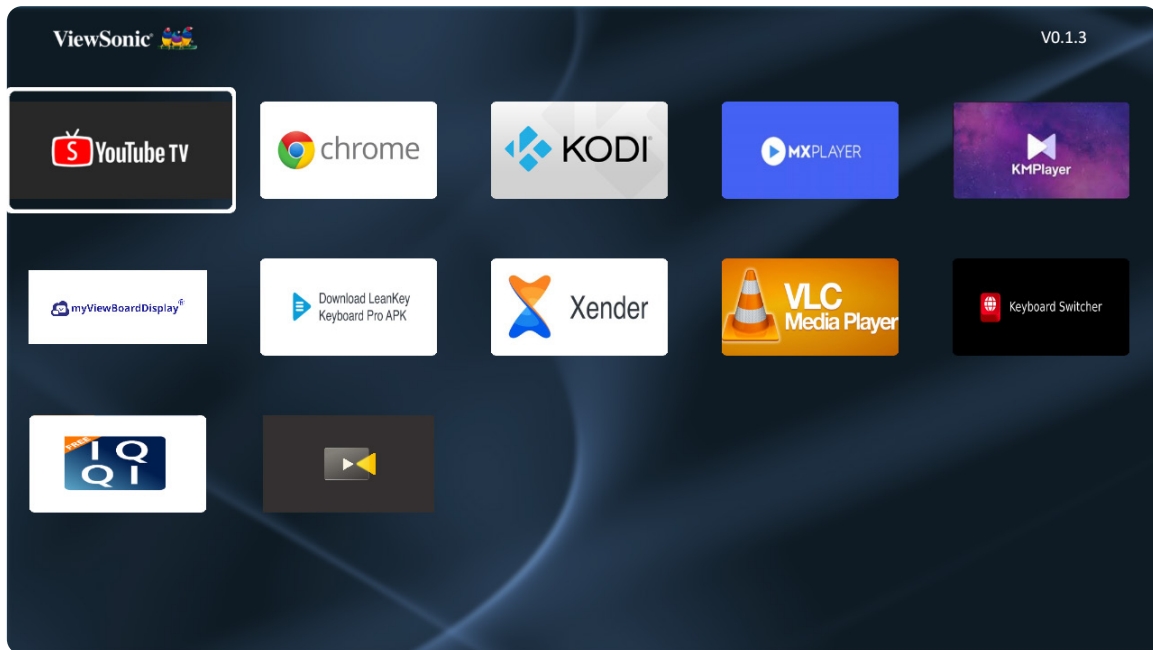

NOTE:

- Users can install third-party Apps by .apk file in **File Management**. However, some third-party Apps may have compatibility issues.
- Apps not pre-loaded by ViewSonic may not be compatible or work properly.
- Some Apps may require a Keyboard and Mouse.
- Some Apps may be Region-Specific.

To Uninstall Apps

1. Open the **Apps Center** by selecting: **Home > Apps Center**.
2. Use the directional buttons to select the desired App.
3. Press and hold **OK** on the remote control for three (3) seconds. The below dialogue box will appear:

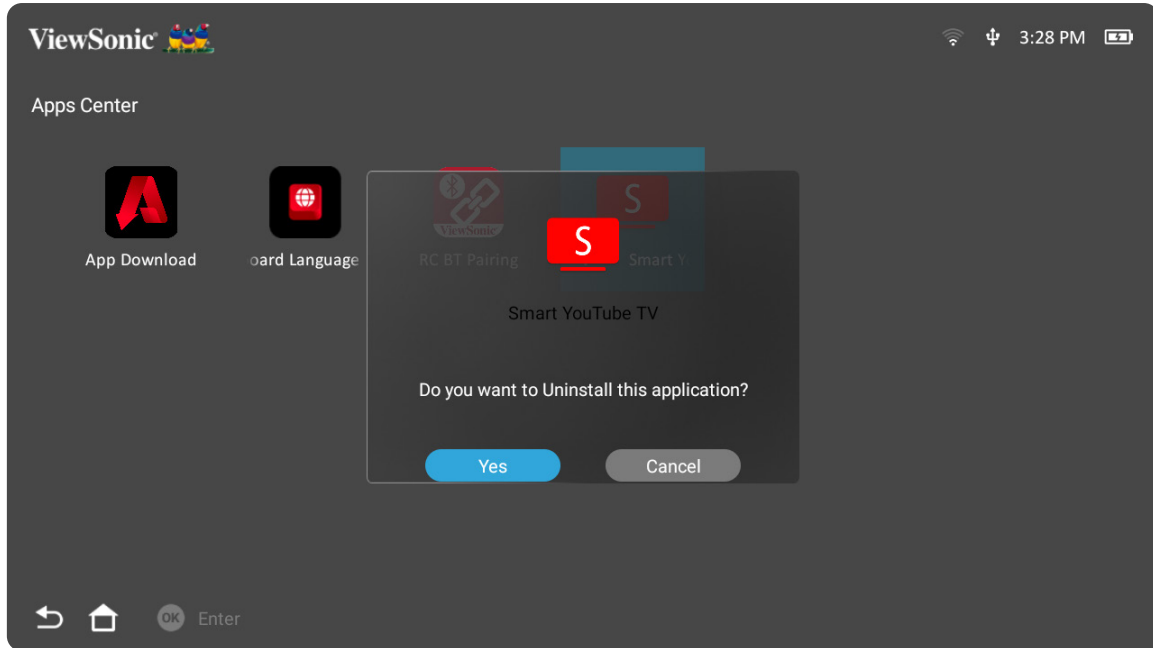

4. Select **Yes** to uninstall the App.

NOTE: Press the **Home** button on the remote control to return to the **Home Screen** at anytime.

Settings

Under **Settings** you can adjust Network, Basic, and Advanced Settings, Date & Time, Firmware Update, and view Information.

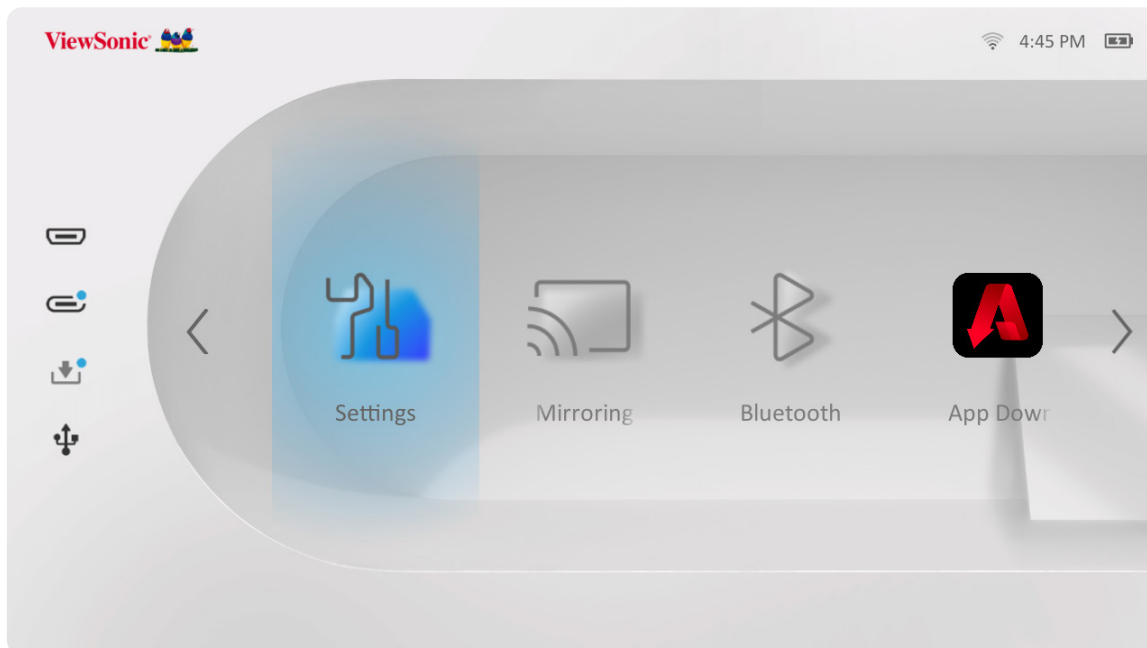

Network Settings

1. Select: **Home > Settings > Network Settings.**

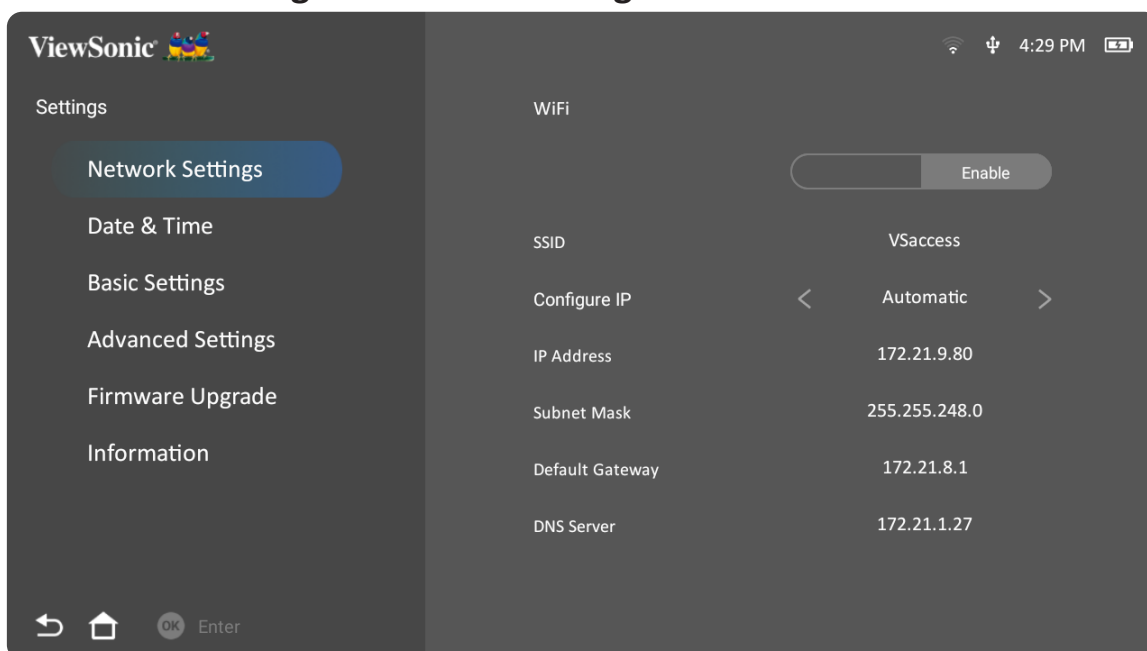

2. View and adjust your Wi-Fi and network settings.

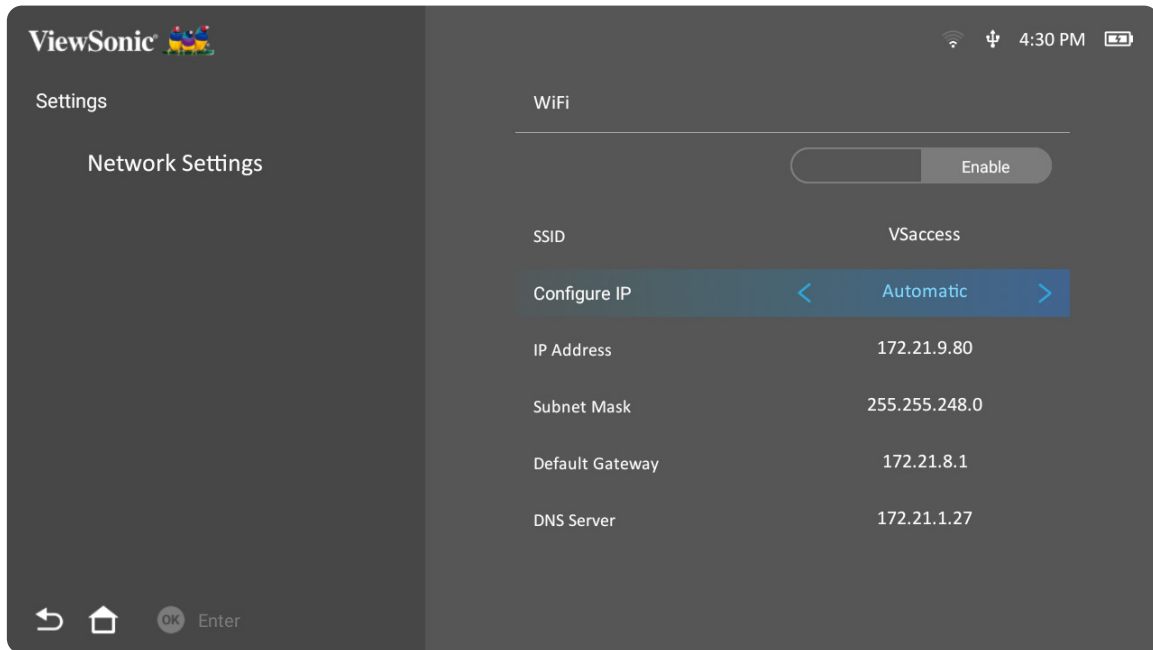

3. To setup a Wireless connection, see “Connecting to Networks” on page 21.

Basic Settings

1. Select: **Home > Settings > Basic Settings.**

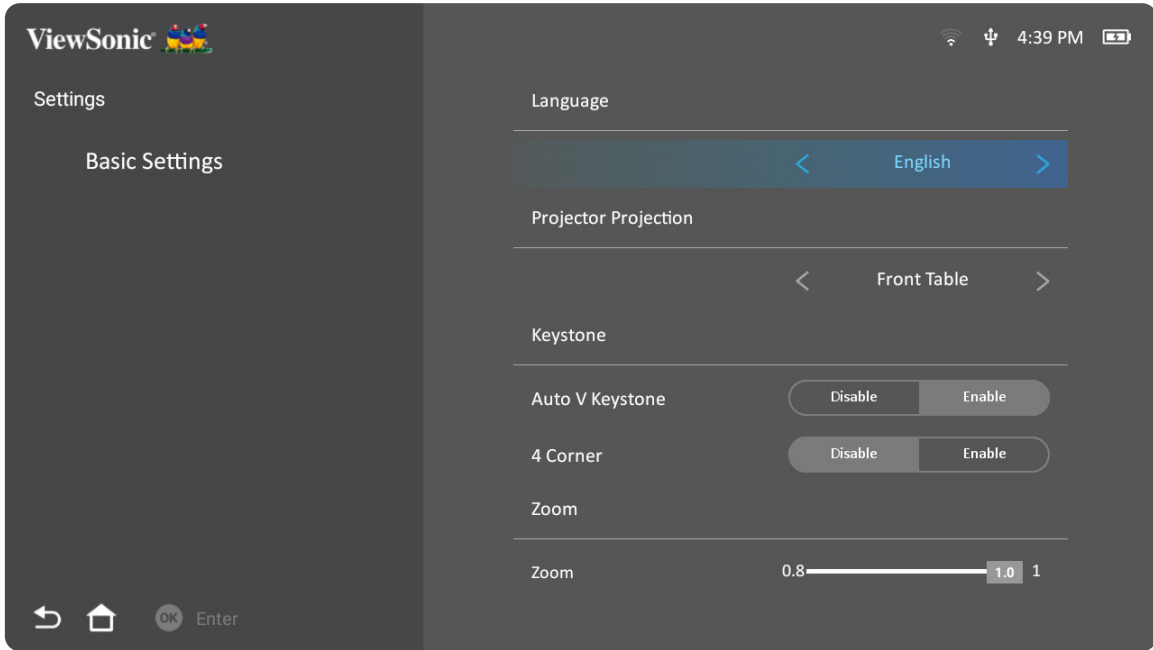

2. Use the **Up** and **Down** buttons to select the desired option and press **OK**. Then use the **Left** and **Right** buttons to make adjustments or selections.

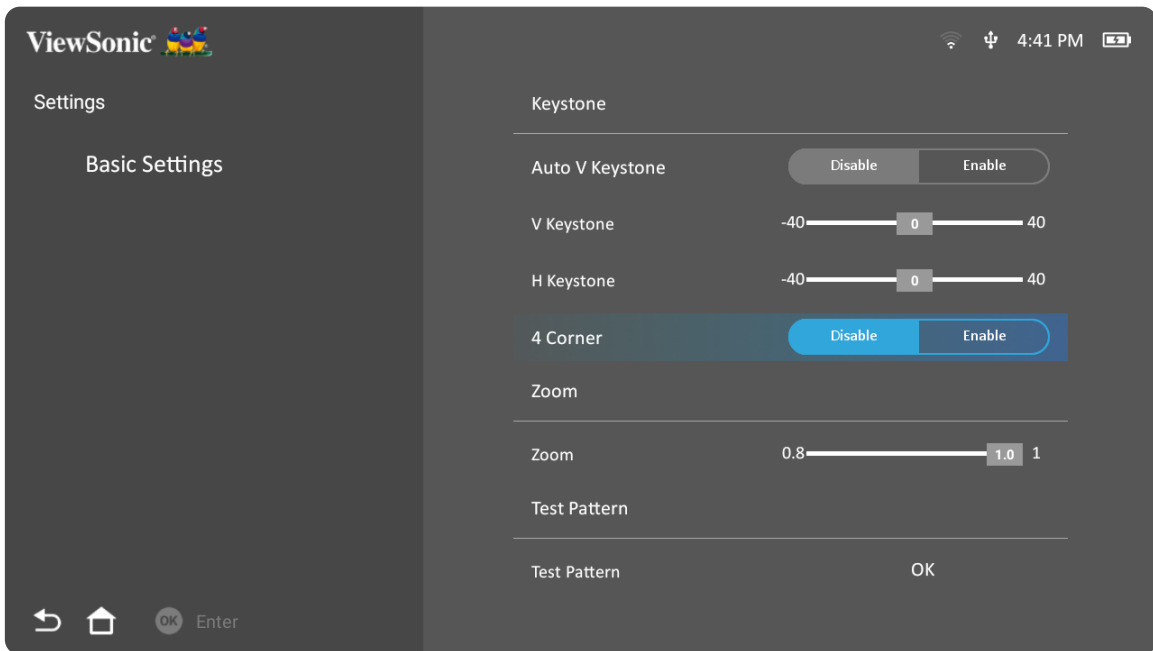

3. To return to a previous menu press the **Return** button.

| Menu | Description |
|--------------------|-------------------------------------------|
| Language | Select your desired language. |
| Projector Position | Select the preferred projection position. |

| Menu | Description |
|--------------------------------------------------------|----------------------------------------------------------------------------------------------------------------------------------------------------------------------------------------------------------------------------------------------------------------------------------------------------------------------------------------------------------------------------------------------------------------------------------------------------------------------------------------------------------------------------------------------------------------------------------------------------------------------------------------------------------------------------------------------------------------------------------------------------------|
| <p style="text-align: center;">Keystone</p> | <p>Adjust trapezoidal screen image distortion.</p> <p><u>Auto V Keystone</u> Provides a rectangular screen image by automatically adjusting the keystone number when there is a trapezoidal screen image caused by the tilting of the projector.</p> <p>Enable: Automatically adjust the keystone number. Disable: Manually adjust the keystone number.</p> <p><u>V Keystone</u> Keystone can be adjusted vertically manually.</p> <p><u>H Keystone</u> Keystone can be adjusted horizontally manually.</p> <p><u>4 Corner</u> Enable or disable 4 Corner Adjustment.</p> <p><u>4 Corner Adjustment</u> Adjust each corner individually for maximum projection flexibility.</p> |
| <p style="text-align: center;">Zoom</p> | <p>Adjust the digital zoom setting.</p> |
| <p style="text-align: center;">Test Pattern</p> | <p>Test the color presentation of the projector and/or adjust the focus of the projected image.</p> |

Date & Time

Adjust Date, Time, Time Zone, and Time Format.

NOTE: The time is displayed in the top-right corner after connecting to the Internet.

1. Select: **Home > Settings > Date & Time.**

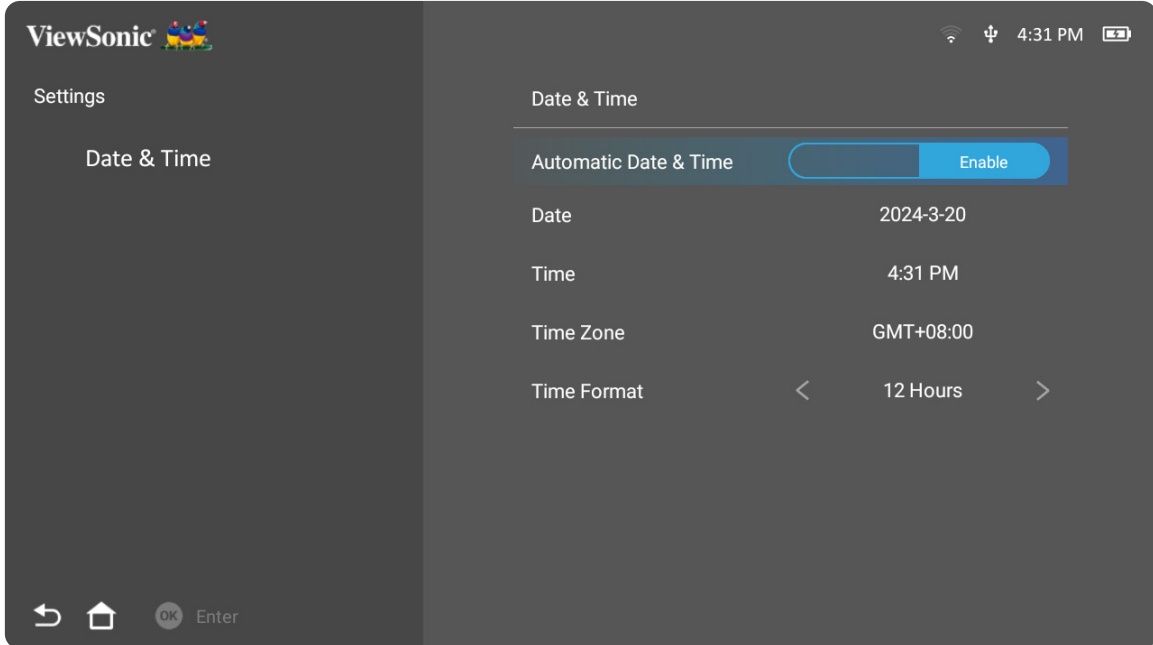

2. Use the **Up** and **Down** buttons to select the desired option and press **OK**. Then use the **Left** and **Right** buttons to make adjustments or selections.

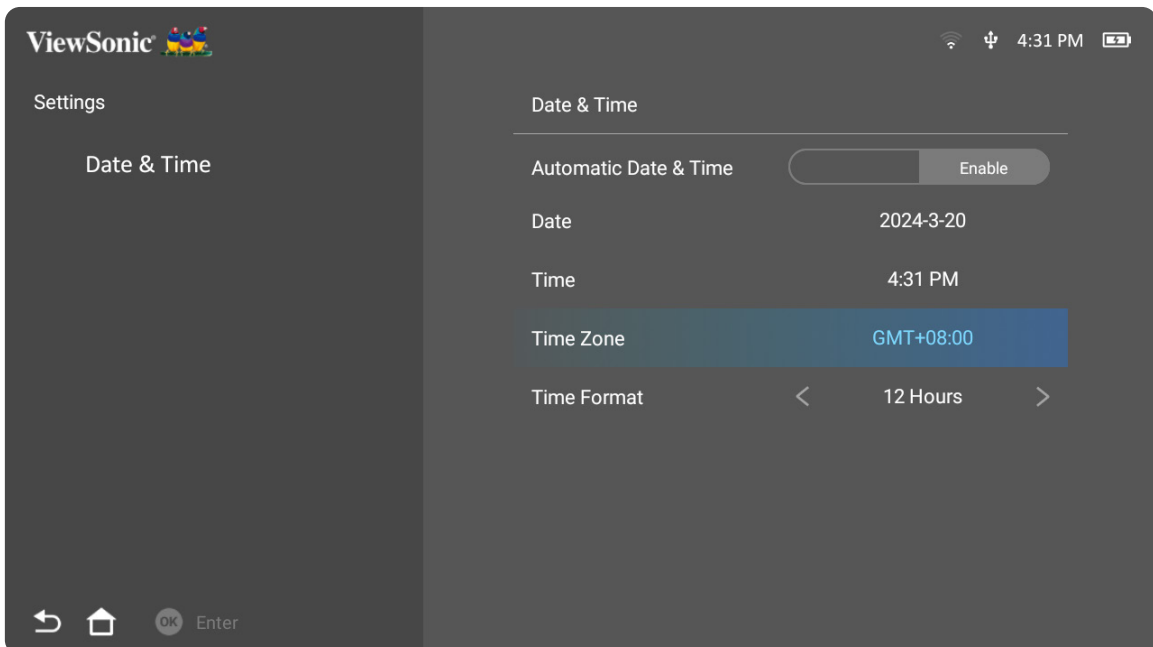

| Menu | Description |
|----------------------------------|-----------------------------------------------------------------------------------------------------------------------------------------------------------------------------------------|
| Automatic Date & Time | Synchronize the date and time automatically after connecting to the Internet. <u>Enable</u> Turn on synchronization. <u>Disable</u> Turn off synchronization. |
| Date | Adjust the date automatically when connected to a network. |
| Time | Adjust the time automatically when connected to a network. |
| Time Zone | Select your desired location. |
| Time Format | Select a different display time format. <u>12 Hours</u> 12-hour clock. <u>24 Hours</u> 24-hour clock. |

Advanced Settings

1. Select: **Home > Settings > Advanced Settings.**

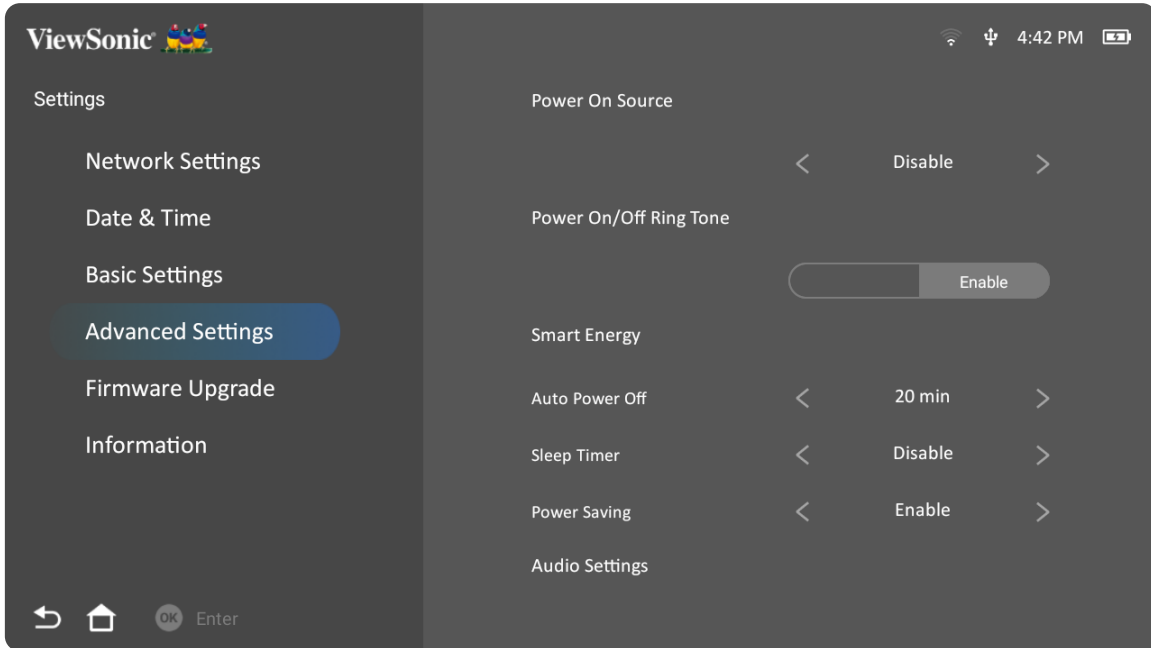

2. Use the **Up** and **Down** buttons to select the desired option and press **OK**. Then use the **Left** and **Right** buttons to make adjustments or selections.

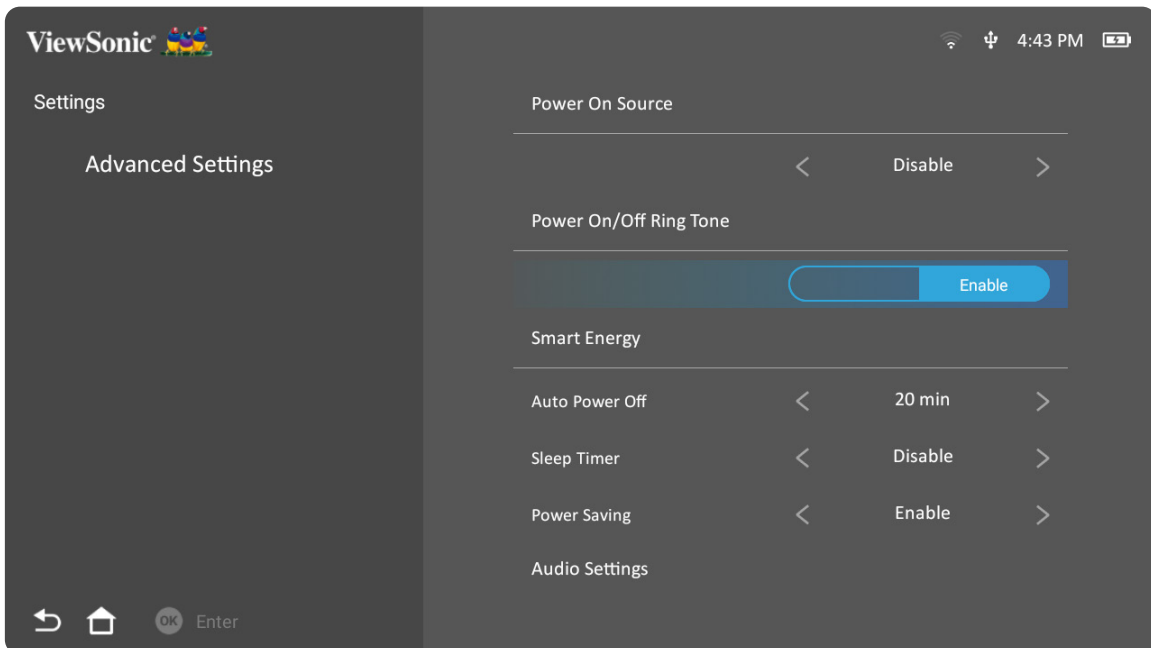

3. To return to a previous menu press the **Return** button.

| Menu | Description |
|--------------------|-------------------------------------------------------------------------|
| Power On Source | Enter the desired input source directly after turning on the projector. |
| Power On Ring Tone | Enable or disable the power on ring tone. |

| Menu | Description |
|----------------------------------|----------------------------------------------------------------------------------------------------------------------------------------------------------------------------------------------------------------------------------------------------------------------------------------------------------------------------------------------------------------------------------------------------------------------------------------------------------------------------------|
| <p>Smart Energy</p> | <p><u>Auto Power Off</u> The projector can turn off automatically after a set period of time once no input source is detected.</p> <p><u>Sleep Timer</u> Turn off automatically after a set period of time.</p> <p><u>Power Saving</u> Lower power consumption if no input source is detected after five minutes.</p> <p>NOTE: The power consumption of the LED will be changed to 30% after no signal is detected for five minutes.</p> |
| <p>Audio Settings</p> | <p><u>Audio Mode</u> Movie: Default audio mode. Music: Optimized for music playback.</p> <p><u>Audio Volume</u> Adjust the volume from 0 to 50.</p> <p><u>Mute</u> Mute or unmute the volume.</p> |
| <p>Light Source Level</p> | <p>Select the suitable power consumption of the LED.</p> |
| <p>Screen Saver</p> | <p>On the homepage and folder pages, if there is no action within five minutes, the screen saver and time display will be activated.</p> |
| <p>Power Bank Mode</p> | <p>Enable or disable to turn on or charge the projector.</p> <p>NOTE: The power bank should be at least 45W (15V/3A) and support Power Delivery (PD) protocol output.</p> |

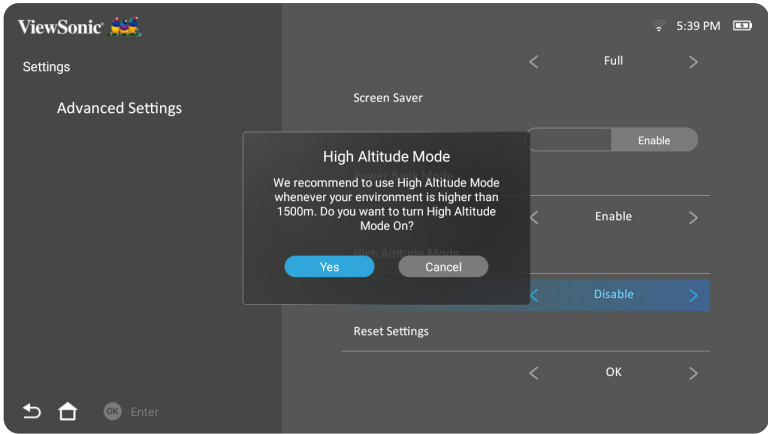
| Menu | Description |
|----------------------------------------|------------------------------------------------------------------------------------------------------------------------------------------------------------------------------------------------------------------------------------------------------------------------------------------------------------------------------------------------------------------------------------------------------------------------------------------------------------------------------------------------------------------------------------------------------------------------------------------------------------------------------------------------------------|
| <p>High Altitude Mode</p> | <p>It is recommended that you use High Altitude Mode when your environment is between 1,500~3,000 m above sea level, and a temperature between 5°C~25°C.</p>  <p>NOTE: If you use this projector under other extreme conditions excluding the above, it may display auto shut-down symptoms, which is designed to protect your projector from over-heating. In cases like this, you should switch to High Altitude Mode to solve these symptoms. However, this is not to state that this projector can operate under any and all harsh or extreme conditions.</p> |
| <p>Reset Settings</p> | <p>Reset the Settings to default.</p> <p>NOTE: Language, High Altitude Mode, Projector Position, Network Settings, All installed Apps in the Apps Center, Add App, Bluetooth, Keystone, 4 Corner Adjustment, and Light Source Hours will remain unchanged.</p> |
| <p>Reset to Factory Default</p> | <p>Restore all settings to their default values.</p> <p>NOTE: Light Source Hours will remain unchanged.</p> |

Firmware Upgrade

Users can update the firmware by internet or USB, and check the version number.

NOTE: Do not unplug the power cord, USB, or disconnect from the Internet during the upgrading process.

1. Before entering the **Firmware Upgrade** menu, ensure the projector is connected to the Internet.
2. To enter the menu, select: **Home > Settings > Firmware Upgrade**.

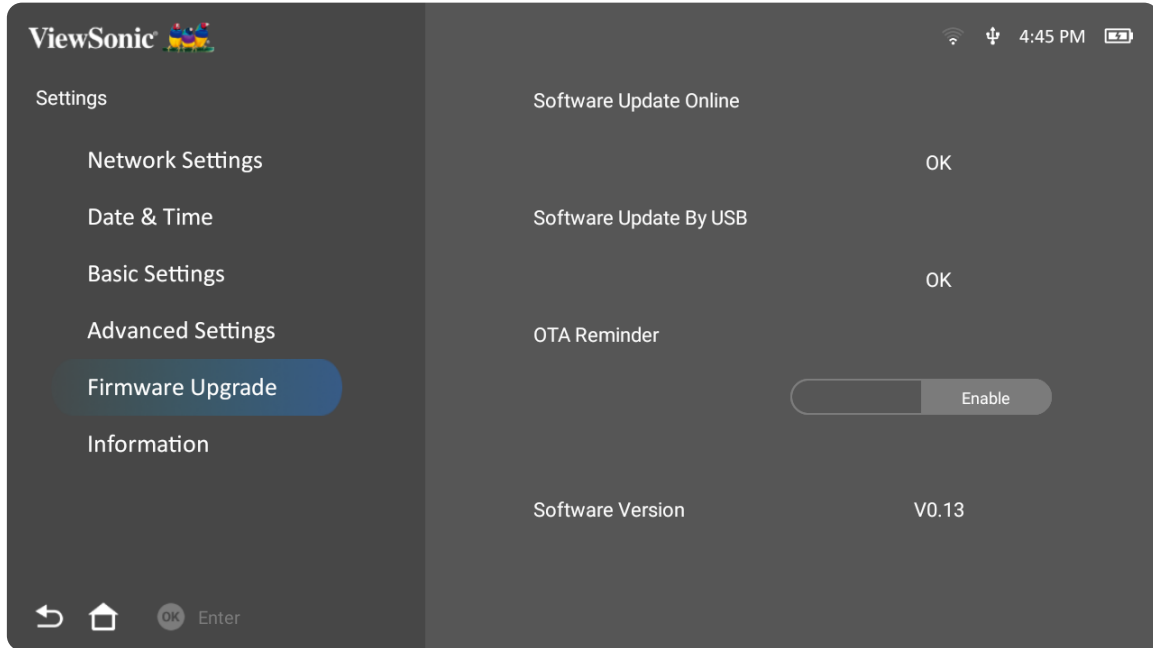

Firmware Update Online

1. Go to: Home > Settings > Firmware Upgrade > Software Update Online.

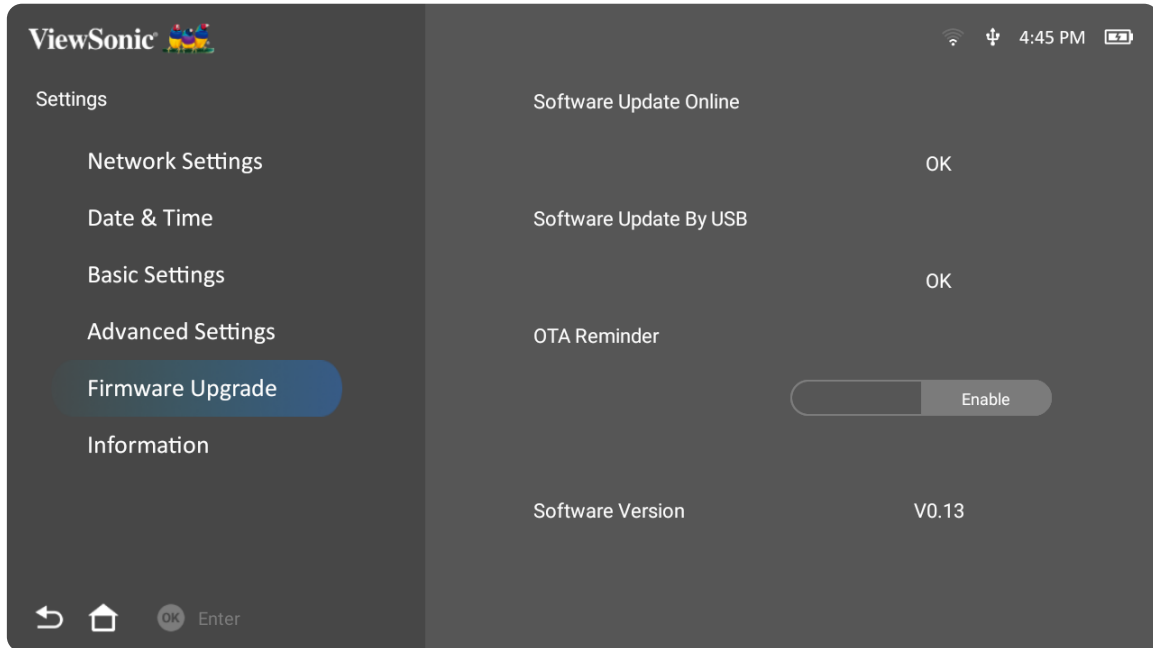

2. Select **Enter** by pressing **OK** on the remote control.

3. The system will check the ViewSonic website (OTA) and display the below dialog message if there is new Firmware.

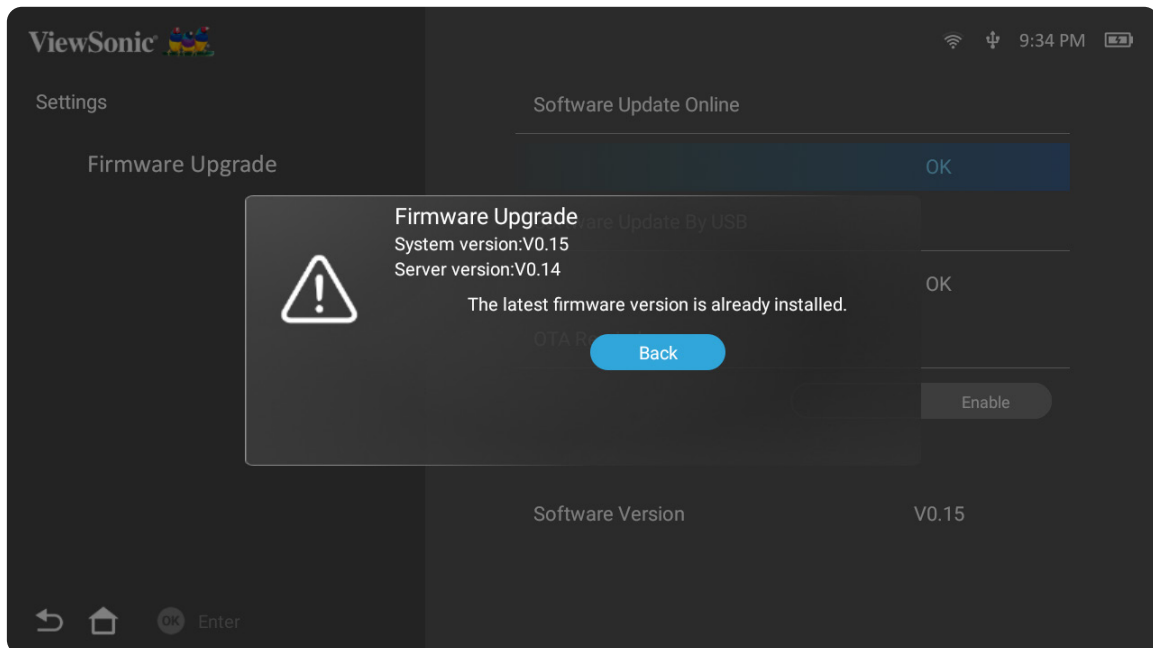

4. After selecting **Yes**, a progress bar will appear as the update process begins.



5. After reaching 100% the projector will restart and the screen will turn to black for a few minutes. The whole process will take about 10 minutes.

6. After updating the Firmware, it will take a few minutes to restart the projector.

Firmware Update by USB with FAT32 Format

NOTE: NTFS format, read only.

1. Download the latest version from the ViewSonic website and copy the file to a USB device.
2. Plug the USB into the projector, then go to: **Home > Settings > Firmware Upgrade > Software Update By USB.**
3. Select **Enter** by pressing **OK** on the remote control.
4. The system will detect the Firmware version and display the above dialog message.
5. After selecting **Yes**, a progress bar will appear as the update process begins.
6. After reaching 100% the projector will restart and the screen will turn black for a few minutes. The whole process will take about 10 minutes.
7. After updating the Firmware, it will take a few minutes to restart the projector.

Information

1. Select: **Home** > **Settings** > **Information**.

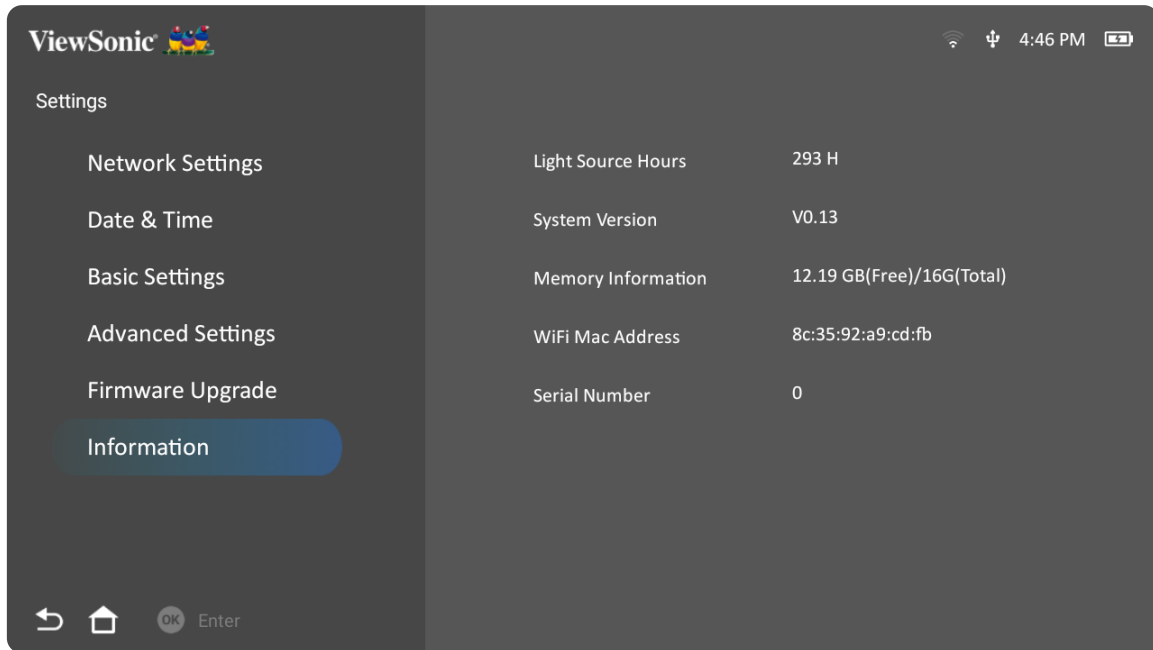

2. View system status and information.

NOTE: Press the **Home** button on the remote control to return to the **Home Screen** at anytime.

Screen Mirroring

Mirror your personal device's screen. To setup wireless Screen Mirroring, see "Wireless Screen Mirroring" on page 25.

NOTE: Ensure your device is connected to the same network as the projector.

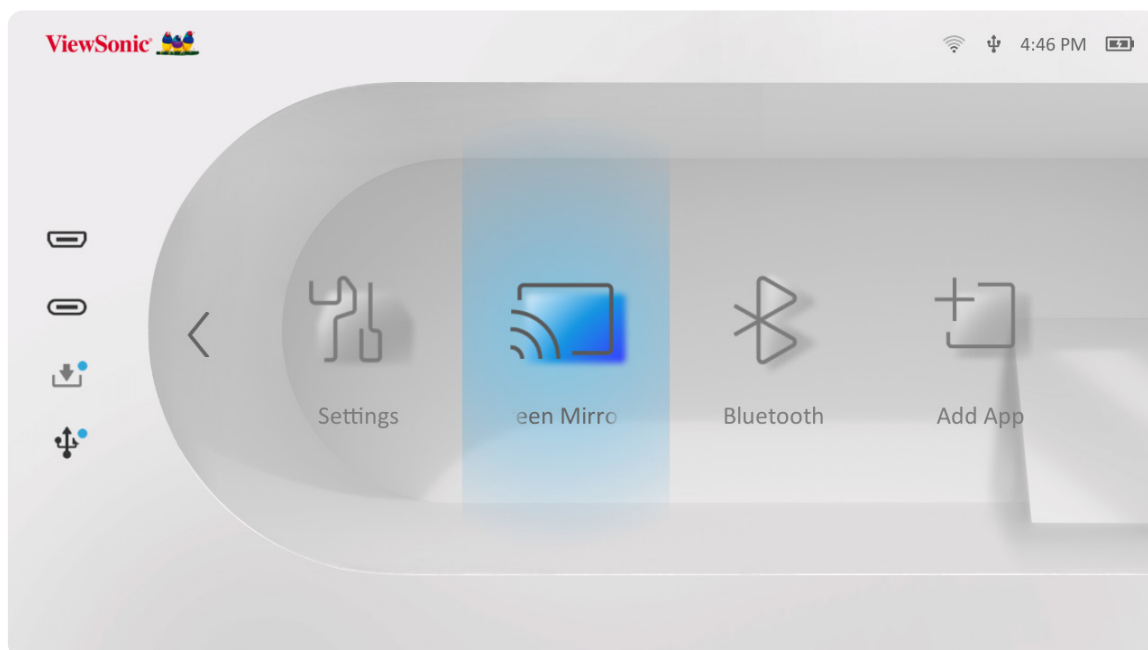

Bluetooth

The projector is equipped with Bluetooth that allows the user to connect their device wirelessly for audio playback. For more information, see page 18.

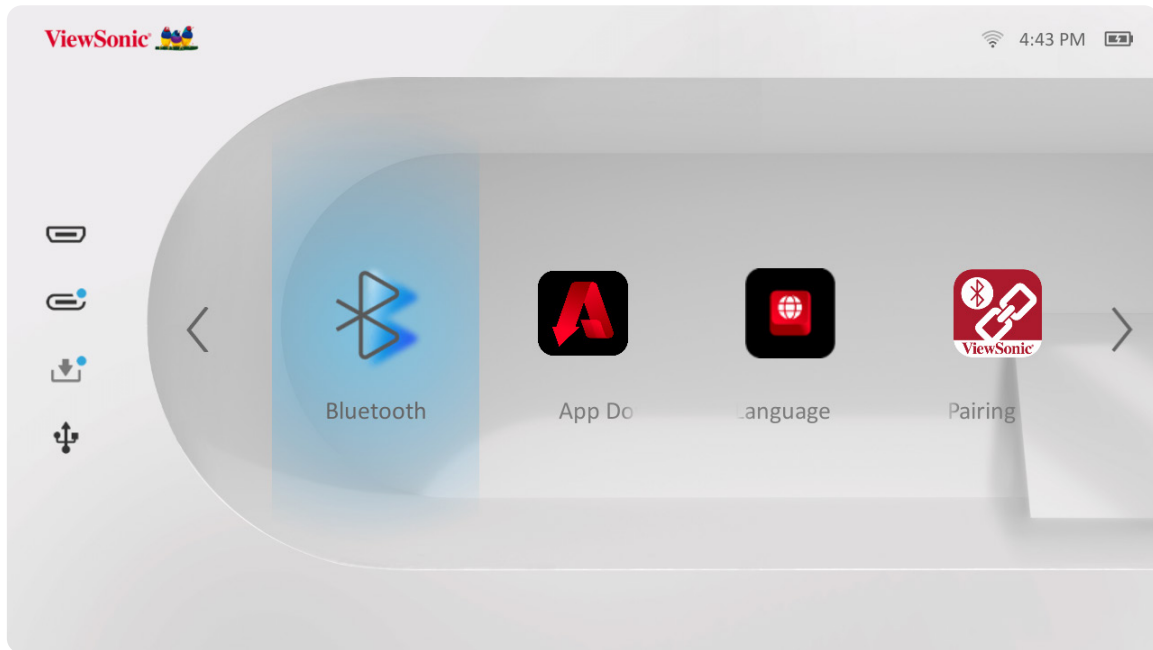

Adding Apps

Add your favorite Apps to the **Home Screen**.

1. From the **Home Screen**, select **Add App** and then press **OK** on the remote control.

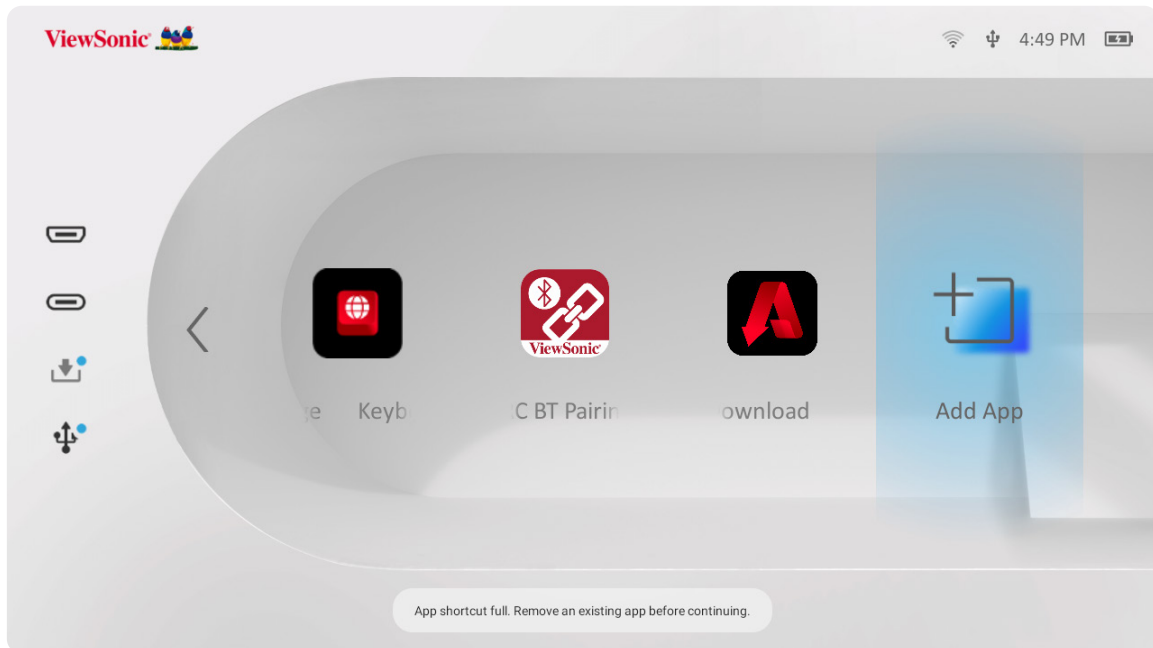

2. Use the directional buttons to select the desired App and press **OK**.

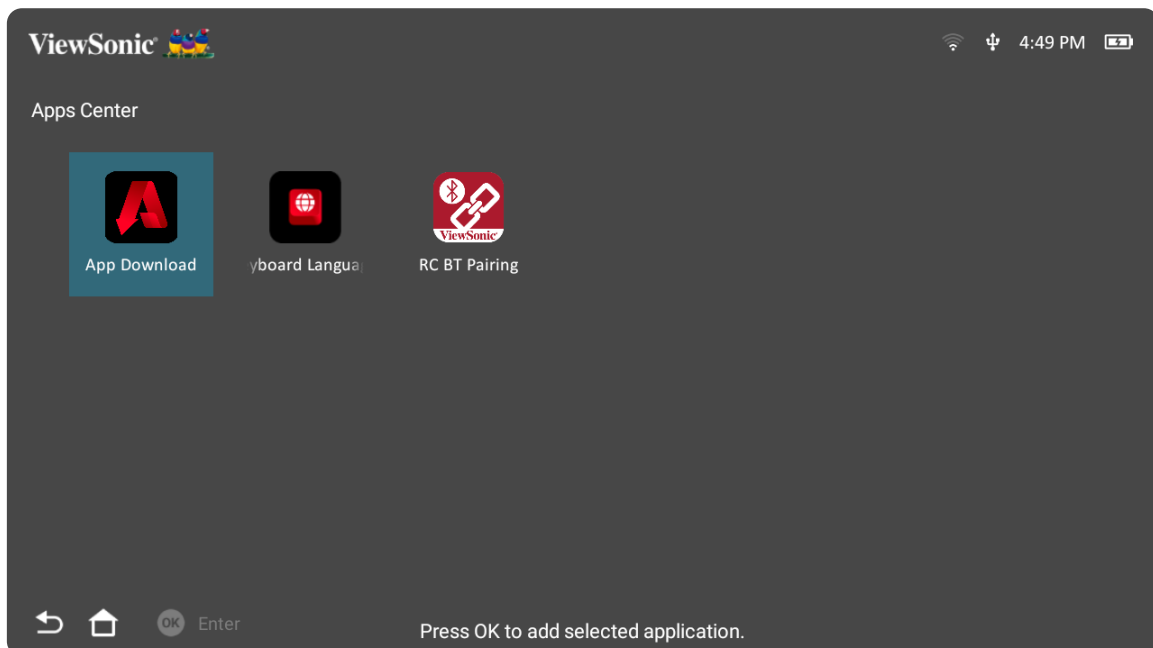

3. Now your favorite App will appear on the Home Screen.

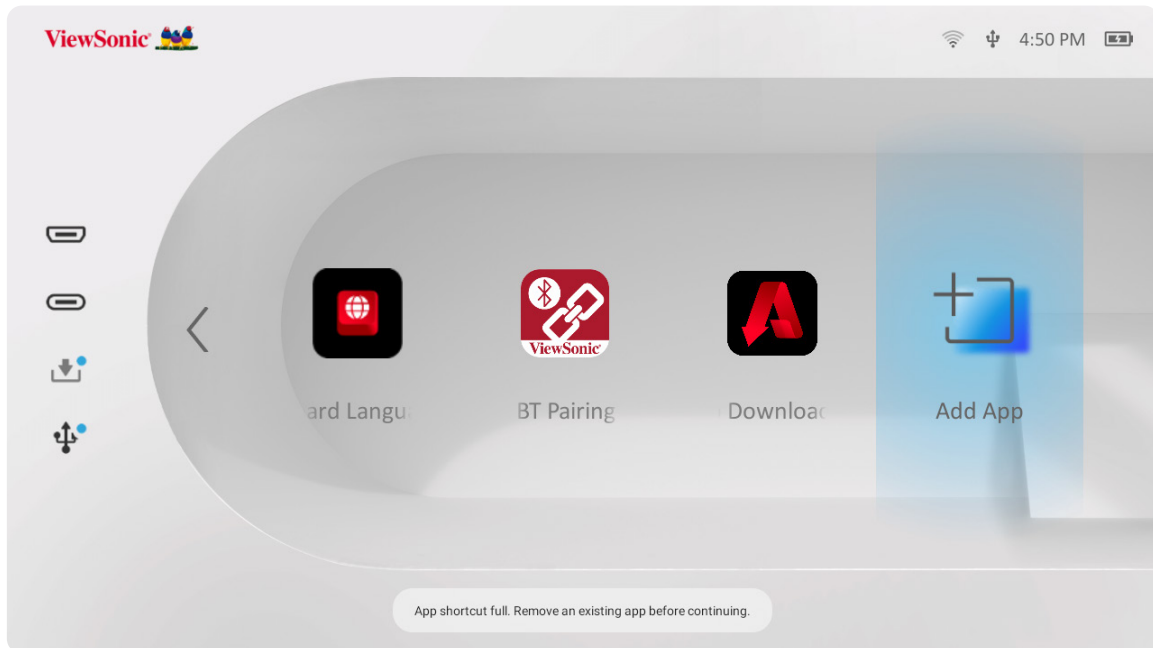

Delete Apps From the Home Screen

1. From the **Home Screen**, select the App you want to delete and press and hold **OK** for three (3) seconds.
2. The message, “Do you want Delete this application from My Favorites?” will appear.

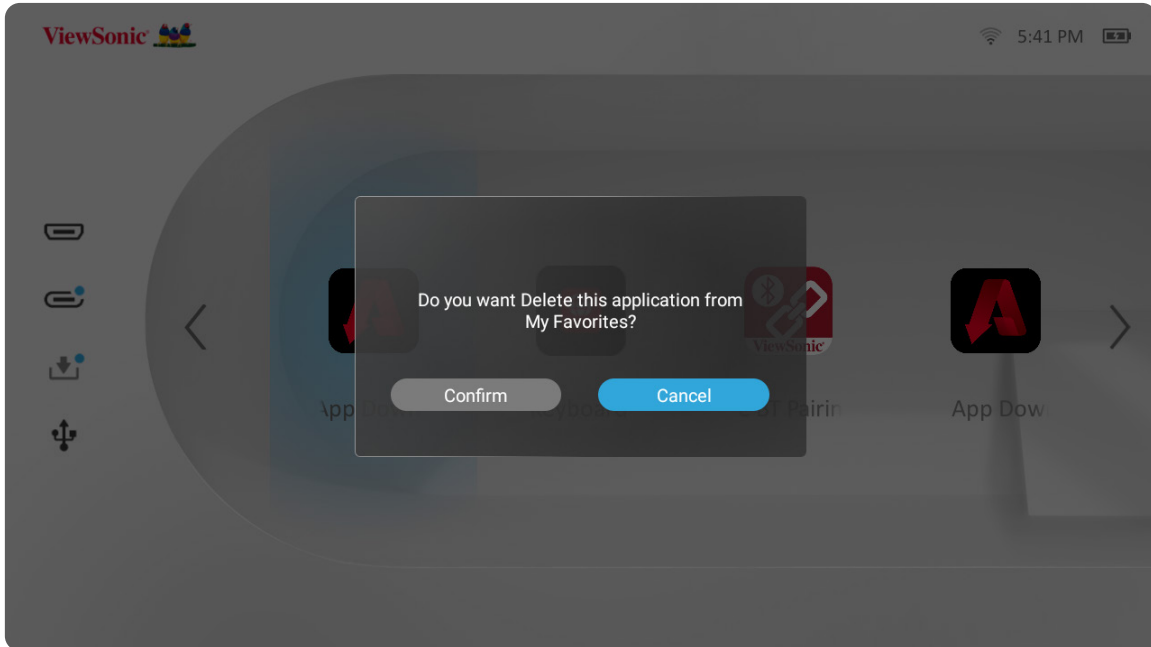

3. Select **Confirm**, and press **OK** to delete the App.

Appendix

Specifications

| Item | Category | Specifications |
|----------------------|----------------------------|---------------------------------------------|
| Projector | Type | 0.2" WVGA, LED |
| | Display Size | 24"~100" |
| | Throw Distance | 0.64~2.66 m (38" @ 1 m) |
| | Lens | F=1.7, f=5.5 mm |
| | Optical Zoom | Fixed |
| | Digital Zoom | 0.8x~1.0x |
| | Light Source Type | RGB LED |
| | Light Source Life (Normal) | up to 60,000 hours |
| | Display Color | 1.07 Billion Colors |
| | Keystone | -/+ 40 (Vertical) |
| | Battery Capacity | 11,790 mAh (3,930 mAh 3.7V x 3) |
| Input Signal | HDMI | f_h : 15K~102 kHz, f_v : 23~120 Hz, |
| Resolution | Native | 854 x 480 |
| | Support | VGA (640 x 480) to Full HD (1920 x 1080) |
| Input | HDMI | 1 x (HDMI 1.4, HDCP 1.4) |
| | Audio In | Bluetooth 4.2 |
| | USB Type A | 1 x (USB 2.0 Reader) |
| | USB Type C | 1 x (Video out - 5V/1.5A) |
| | Wi-Fi | 1 x (5G) |
| Output | Speaker | 2 x 3W Cube |
| | USB Type A (Power) | 1 x (USB 2.0, 5V/1A; share with USB reader) |
| | Audio Out (Bluetooth) | Bluetooth 4.2 |
| | Audio Out (3.5 mm) | 1 |
| Power Adapter | Input Voltage | AC 100-240V, 50/60 Hz (auto switch) |
| | Output Voltage | DC 19V/3.26A |
| Local Storage | | Total: 16 GB |
| | | Available: 12 GB |
| Operating Conditions | Relative Humidity | 0% to 90% (non-condensing) |
| | Temperature | 0°C to 35°C |
| | | 32°F to 95°F |
| Dimensions | Physical (W x H x D) | 166 x 138 x 54 mm (6.54" x 5.43" x 2.13") |
| Weight | Physical | 0.8 kg |
| | | 1.76 lbs |
| Power Consumption | On | 45W (Typical) |
| | Off | < 0.5W (Standby) |

Timing Chart

HDMI/USB C Video Timing

| Timing | Resolution | Horizontal Frequency (kHz) | Vertical Frequency (Hz) | Dot Clock Frequency (MHz) |
|-----------------|-------------------|-----------------------------------|--------------------------------|----------------------------------|
| 480i | 720(1440) x 480 | 15.73 | 59.94 | 27 |
| 480p | 720 x 480 | 31.47 | 59.94 | 27 |
| 576i | 720(1440) x 576 | 15.63 | 50 | 27 |
| 576p | 720 x 576 | 31.25 | 50 | 27 |
| 720/50p | 1280 x 720 | 37.5 | 50 | 74.25 |
| 720/60p | 1280 x 720 | 45 | 60 | 74.25 |
| 1080/24P | 1920 x 1080 | 27 | 24 | 74.25 |
| 1080/25P | 1920 x 1080 | 28.13 | 25 | 74.25 |
| 1080/30P | 1920 x 1080 | 33.75 | 30 | 74.25 |
| 1080/50i | 1920 x 1080 | 28.13 | 50 | 74.25 |
| 1080/60i | 1920 x 1080 | 33.75 | 60 | 74.25 |
| 1080/50P | 1920 x 1080 | 56.25 | 50 | 148.5 |
| 1080/60P | 1920 x 1080 | 67.5 | 60 | 148.5 |

HDMI/USB C Support PC Timing

| Resolution | Refresh Rate (Hz) | Horizontal Frequency (kHz) | Dot Clock Frequency (MHz) |
|--------------------|--------------------------|-----------------------------------|----------------------------------|
| 640 x 480 | 59.94 | 31.469 | 25.175 |
| | 72.809 | 37.861 | 31.5 |
| | 75 | 37.5 | 31.5 |
| 720 x 400 | 70.087 | 31.469 | 28.3221 |
| 800 x 600 | 56.250 | 35.156 | 36 |
| | 60.317 | 37.879 | 40 |
| | 72.188 | 48.077 | 50 |
| | 75 | 46.875 | 49.5 |
| 1024 x 768 | 60.004 | 48.363 | 65 |
| | 70.069 | 56.476 | 75 |
| | 75.029 | 60.023 | 78.75 |
| 1152 x 864 | 75 | 67.5 | 108 |
| 1280 x 720 | 50 | 37.5 | 74.25 |
| | 60 | 45.00 | 74.25 |
| 1280 x 768 | 59.87 | 47.776 | 79.5 |
| | 74.893 | 60.289 | 102.25 |
| 1280 x 800 | 59.81 | 49.702 | 83.5 |
| | 74.934 | 62.795 | 106.5 |
| 1280 x 960 | 60 | 60 | 108 |
| 1280 x 1024 | 60.02 | 63.981 | 108 |
| | 75.025 | 79.976 | 135 |
| 1360 x 768 | 60.015 | 47.712 | 85.5 |
| 1400 x 1050 | 59.978 | 65.317 | 121.75 |
| 1440 x 900 | 59.887 | 55.935 | 106.5 |
| | 60 | 55.469 | 88.75 |
| | 74.984 | 70.635 | 136.75 |
| 1600 x 1200 | 60 | 75 | 162 |
| 1680 x 1050 | 59.883 | 64.674 | 119.000 |
| | 59.954 | 65.29 | 146.25 |
| 1920 x 1080 | 60 | 67.5 | 148.5 |

3D Support Timing

| HDMI 3D (BlueRay 3D with info frame) | | | | |
|--------------------------------------|-------------------|--------------|-------------------|---------|
| Signal | Resolution (dots) | Aspect Ratio | Refresh Rate (Hz) | Support |
| Frame Packing | | | | |
| 1080p | 1920 x 1080 | 16:9 | 23.98/24 | Yes |
| 720p | 1280 x 720 | 16:9 | 50/59.94/60 | Yes |
| Side by Side | | | | |
| 1080i | 1920 x 1080 | 16:9 | 50/59.94/60 | Yes |
| Top and Bottom | | | | |
| 1080p | 1920 x 1080 | 16:9 | 23.98/24 | Yes |
| 720p | 1280 x 720 | 16:9 | 50/59.94/60 | Yes |

| 3D (HDMI/USB C) Manual Setting | | | | |
|--------------------------------------------------------------------------------------|-------------------|--------------|-------------------|---------|
| Signal | Resolution (dots) | Aspect Ratio | Refresh Rate (Hz) | Support |
| SVGA | 800 x 600 | 4:3 | 60* | Yes |
| XGA | 1024 x 768 | 4:3 | 60* | Yes |
| HD | 1280 x 720 | 16:9 | 60* | Yes |
| WXGA | 1280 x 800 | 16:9 | 60* | Yes |
| HDTV (1080p) | 1920 x 1080 | 16:9 | 60 | Yes |
| NOTE: | | | | |
| * 60Hz signals are supported for side by side, top and bottom, and frame sequential. | | | | |

LED Indicators

| Light | Description |
|-----------------------|--------------------------|
| Green | Power On |
| Red | Stand-by Mode |
| Flashing White | Projector Charging |
| Solid White | Battery is Fully Charged |

Troubleshooting

This section describes some common problems that you may experience when using the projector.

| Problem or Issue | Possible Solutions |
|-----------------------------------------------------|--------------------------------------------------------------------------------------------------------------------------------------------------------------------------------------------------------------------------------------------------------------------------------------------------------------------------------------------------------------------------------------------------------------------------------------------------------------------------------------------------------------------------------------------------------------------------------------------------------------------------------------------------------------------------------------|
| The projector does not turn on | <ul style="list-style-type: none"> • Ensure the power cord is properly attached to the projector and to the power outlet. • If the cooling process has not completed, please wait until it has finished then try to turn on the projector again. • If the above does not work, try another power outlet or another electrical device with the same power outlet. • Check that the battery has remaining power¹, or connect the power adaptor. • When the projector is at low battery, it may automatically turn off and on repeatedly. Please switch the projector off and charge the battery for at least 30 minutes. |
| There is no picture | <ul style="list-style-type: none"> • Ensure the video source cable is connected properly, and that the video source is turned on. • If the input source is not selected automatically, select the correct source with the Source key on either the projector or the remote control. |
| The image is blurred | <ul style="list-style-type: none"> • Adjusting the Focus Ring will help correctly focus the projection lens. • Ensure the projector and screen are aligned properly. If necessary, adjust the height of the projector as well as the projection angle and direction. |
| The remote control does not work | <ul style="list-style-type: none"> • Ensure there are no obstacles between the remote control and projector; and that they are within 8 m (26 ft) of each other. • The batteries may be out of power, please check and replace if necessary. |
| The projector/system is frozen and will not respond | <ul style="list-style-type: none"> • Please toggle the Power Switch off/on to reset the device. |

1- The battery may need to be charged for 4.5 hours first if the device has not been used for a long time.

Maintenance

General Precautions

- Make sure the projector is turned off and the power cable is unplugged from the power outlet.
- Never remove any parts from the projector. Contact ViewSonic® or a reseller when any part of the projector needs replacing.
- Never spray or pour any liquid directly onto the case.
- Handle the projector with care, as a darker-colored projector, if scuffed, may show marks more clearly than a lighter-colored projector.

Cleaning the Lens

- Use a canister of compressed air to remove dust.
- If the lens is still not clean, use lens-cleaning paper or moisten a soft cloth with lens cleaner and gently wipe the surface.

CAUTION: Never rub the lens with abrasive materials.

Cleaning the Case

- Use a soft, lint-free, dry cloth to remove dirt or dust.
- If the case is still not clean, apply a small amount of non-ammonia, non-alcohol based, mild non-abrasive detergent onto a clean, soft, lint-free cloth, then wipe the surface.

CAUTION: Never use wax, alcohol, benzene, thinner, or other chemical detergents.

Storing the Projector

If you intend to store the projector for an extended period of time:

- Ensure the temperature and humidity of the storage area are within the recommend range.
- Retract the adjuster foot completely.
- Remove the batteries from the remote control.
- Pack the projector in its original packaging or equivalent.

Disclaimer

- ViewSonic® does not recommend the use of any ammonia or alcohol-based cleaners on the lens or case. Some chemical cleaners have been reported to damage the lens and/or case of the projector.
- ViewSonic® will not be liable for damage resulting from use of any ammonia or alcohol-based cleaners.

Regulatory and Service Information

Compliance Information

This section addresses all connected requirements and statements regarding regulations. Confirmed corresponding applications shall refer to nameplate labels and relevant markings on the unit.

FCC Compliance Statement

This device complies with part 15 of FCC Rules. Operation is subject to the following two conditions: (1) this device may not cause harmful interference, and (2) this device must accept any interference received, including interference that may cause undesired operation. This equipment has been tested and found to comply with the limits for a Class B digital device, pursuant to part 15 of the FCC Rules.

These limits are designed to provide reasonable protection against harmful interference in a residential installation. This equipment generates, uses, and can radiate radio frequency energy, and if not installed and used in accordance with the instructions, may cause harmful interference to radio communications. However, there is no guarantee that interference will not occur in a particular installation. If this equipment does cause harmful interference to radio or television reception, which can be determined by turning the equipment off and on, the user is encouraged to try to correct the interference by one or more of the following measures:

- Reorient or relocate the receiving antenna.
- Increase the separation between the equipment and receiver.
- Connect the equipment into an outlet on a circuit different from that to which the receiver is connected.
- Consult the dealer or an experienced radio/TV technician for help.

Warning: You are cautioned that changes or modifications not expressly approved by the party responsible for compliance could void your authority to operate the equipment.

FCC Radiation Exposure Statement

This equipment complies with FCC radiation exposure limits set forth for an uncontrolled environment. End users must follow the specific operating instructions for satisfying RF exposure compliance.

This transmitter must not be co-located or operating in conjunction with any other antenna or transmitter. This equipment should be installed and operated with a minimum distance of 20 centimeters between the radiator and your body.

The users manual or instruction manual for an intentional or unintentional radiator shall caution the user that changes or modifications not expressly approved by the party responsible for compliance could void the user's authority to operate the equipment.

Industry Canada Statement

This Class B digital apparatus complies with Canadian ICES-003.

Cet appareil numérique de la classe B est conforme à la norme NMB-003 du Canada.

CAN ICES-003(B) / NMB-003(B)

IC Warning Statement

This device complies with Industry Canada licence-exempt RSS standard(s). Operation is subject to the following two conditions: (1) This device may not cause interference, and (2) This device must accept any interference, including interference that may cause undesired operation of the device.

Le présent appareil est conforme aux CNR d'Industrie Canada applicables aux appareils radio exempts de licence. L'exploitation est autorisée aux deux conditions suivantes : (1) l'appareil ne doit pas produire de brouillage, et (2) l'utilisateur de l'appareil doit accepter tout brouillage radioélectrique subi, même si le brouillage est susceptible d'en compromettre le fonctionnement.

Country Code Statement

For product available in the USA/Canada market, only channel 1~11 can be operated. Selection of other channels is not possible.

Pour les produits disponibles aux États-Unis/Canada du marché, seul le canal 1 à 11 peuvent être exploités. Sélection d'autres canaux n'est pas possible.

IC Radiation Exposure Statement

This equipment complied with IC RSS-102 radiation exposure limits set forth for an uncontrolled environment. This equipment should be installed and operated with minimum distance 20cm between the radiator & your body. The device for the band 5150-5825 MHz is only for indoor usage to reduce potential for harmful interference to co-channel mobile satellite systems.

Cet équipement est conforme aux limites d'exposition aux rayonnements IC établies pour un environnement non contrôlé. Cet équipement doit être installé et utilisé avec un minimum de 20cm de distance entre la source de rayonnement et votre corps. Les dispositifs fonctionnant dans la bande 5150-5825 MHz sont réservés uniquement pour une utilisation à l'intérieur afin de réduire les risques de brouillage.

Operation in the band 5150-5250 MHz is only for indoor use to reduce the potential for harmful interference to co-channel mobile satellite systems.

La bande 5150-5250 MHz est réservée uniquement pour une utilisation à l'intérieur afin de réduire les risques de brouillage préjudiciable aux systèmes de satellites mobiles utilisant les mêmes canaux.

CE Conformity for European Countries

CE The device complies with the EMC Directive 2014/30/EU and Low Voltage Directive 2014/35/EU. Ecodesign Directive 2009/125/EC and Radio Equipment Directive 2014/53/EU.

Frequency Range: 2400-2483.5MHz, 5150-5250MHz

Max Output Power: under 20dBm

The following information is only for EU-member states:

The mark shown to the right is in compliance with the Waste Electrical and Electronic Equipment Directive 2012/19/EU (WEEE). The mark indicates the requirement NOT to dispose of the equipment as unsorted municipal waste, but use the return and collection systems according to local law.



If the batteries, accumulators and button cells included with this equipment, display the chemical symbol Hg, Cd, or Pb, then it means that the battery has a heavy metal content of more than 0.0005% Mercury or more than 0.002% Cadmium, or more than 0.004% Lead.



Declaration of RoHS2 Compliance

This product has been designed and manufactured in compliance with Directive 2011/65/EU of the European Parliament and the Council on restriction of the use of certain hazardous substances in electrical and electronic equipment (RoHS2 Directive) and is deemed to comply with the maximum concentration values issued by the European Technical Adaptation Committee (TAC) as shown below:

| Substance | Proposed Maximum Concentration | Actual Concentration |
|-----------------------------------------|--------------------------------|----------------------|
| Lead (Pb) | 0.1% | < 0.1% |
| Mercury (Hg) | 0.1% | < 0.1% |
| Cadmium (Cd) | 0.01% | < 0.01% |
| Hexavalent Chromium (Cr6 ⁺) | 0.1% | < 0.1% |
| Polybrominated biphenyls (PBB) | 0.1% | < 0.1% |
| Polybrominated diphenyl ethers (PBDE) | 0.1% | < 0.1% |
| Bis(2-Ethylhexyl) phthalate (DEHP) | 0.1% | < 0.1% |
| Benzyl butyl phthalate (BBP) | 0.1% | < 0.1% |
| Dibutyl phthalate (DBP) | 0.1% | < 0.1% |
| Diisobutyl phthalate (DIBP) | 0.1% | < 0.1% |

Certain components of products as stated above are exempted under the Annex III of the RoHS2 Directives as noted below. Examples of exempted components are:

- Copper alloy containing up to 4% lead by weight.
- Lead in high melting temperature type solders (i.e. lead-based alloys containing 85% by weight or more lead).
- Electrical and electronic components containing lead in a glass or ceramic other than dielectric ceramic in capacitors, e.g. piezoelectronic devices, or in a glass or ceramic matrix compound.
- Lead in dielectric ceramic in capacitors for a rated voltage of 125V AC or 250V DC or higher.

Battery Warning

- Battery:
 - » High or low extreme temperatures that a battery can be subjected to during use, storage or transportation; and low air pressure at high altitude.
 - » Replacement of a battery with an incorrect type that can defeat a safeguard (for example, in the case of some lithium battery types);
 - » Disposal of a battery into fire or a hot oven, or mechanically crushing or cutting of a battery, that can result in an explosion;
 - » Leaving a battery in an extremely high temperature surrounding environment that can result in an explosion or the leakage of flammable liquid or gas;
 - » A battery subjected to extremely low air pressure that may result in an explosion or the leakage of flammable liquid or gas.



Warning

- » The battery used in this device may present a risk of fire or chemical burn if removed or disassembled.
- » Follow the warning labels for your personal safety.
- » There is a risk of explosion if the battery is replaced by an incorrect type.
- » Do not dispose of in a fire.
- » Never attempt to short-circuit your LED projector's battery.
- » Discontinue usage if leakage is found.
- » The battery and its components must be recycled or disposed of properly.
- » Keep the battery and other small components away from children.

Indian Restriction of Hazardous Substances

Restriction on Hazardous Substances statement (India). This product complies with the “India E-waste Rule 2011” and prohibits use of lead, mercury, hexavalent chromium, polybrominated biphenyls or polybrominated diphenyl ethers in concentrations exceeding 0.1 weight % and 0.01 weight % for cadmium, except for the exemptions set in Schedule 2 of the Rule.

Product Disposal at End of Product Life

ViewSonic® respects the environment and is committed to working and living green. Thank you for being part of Smarter, Greener Computing. Please visit the ViewSonic® website to learn more.

USA & Canada:

<https://www.viewsonic.com/us/go-green-with-viewsonic>

Europe:

<https://www.viewsonic.com/eu/environmental-social-governance/recycle>

Taiwan:

<https://recycle.moenv.gov.tw/>

For EU users, please contact us for any safety/accident issue experienced with this product:

ViewSonic Europe Limited



Haaksbergweg 75
1101 BR Amsterdam
Netherlands



+31 (0) 650608655



EPREL@viewsoniceurope.com



<https://www.viewsonic.com/eu/>

Copyright Information

Copyright© ViewSonic® Corporation, 2024. All rights reserved.

Macintosh and Power Macintosh are registered trademarks of Apple Inc.

Microsoft, Windows, and the Windows logo are registered trademarks of Microsoft Corporation in the United States and other countries.

ViewSonic® and the three birds logo are registered trademarks of ViewSonic® Corporation.

VESA is a registered trademark of the Video Electronics Standards Association. DPMS, DisplayPort, and DDC are trademarks of VESA.

ENERGY STAR® is a registered trademark of the U.S. Environmental Protection Agency (EPA).

As an ENERGY STAR® partner, ViewSonic® Corporation has determined that this product meets the ENERGY STAR® guidelines for energy efficiency.

Disclaimer: ViewSonic® Corporation shall not be liable for technical or editorial errors or omissions contained herein; nor for incidental or consequential damages resulting from furnishing this material, or the performance or use of this product.

In the interest of continuing product improvement, ViewSonic® Corporation reserves the right to change product specifications without notice. Information in this document may change without notice.

No part of this document may be copied, reproduced, or transmitted by any means, for any purpose without prior written permission from ViewSonic® Corporation.

Customer Service

For technical support or product service, see the table below or contact your reseller.

NOTE: You will need the product's serial number.

| Country/ Region | Website | Country/ Region | Website |
|----------------------------------|------------------------------------------------------------------------|--------------------------|------------------------------------------------------------------|
| Asia Pacific & Africa | | | |
| Australia | www.viewsonic.com/au/ | Bangladesh | www.viewsonic.com/bd/ |
| 中国 (China) | www.viewsonic.com.cn | 香港 (繁體中文) | www.viewsonic.com/hk/ |
| Hong Kong (English) | www.viewsonic.com/hk-en/ | India | www.viewsonic.com/in/ |
| Indonesia | www.viewsonic.com/id/ | Israel | www.viewsonic.com/il/ |
| 日本 (Japan) | www.viewsonic.com/jp/ | Korea | www.viewsonic.com/kr/ |
| Malaysia | www.viewsonic.com/my/ | Middle East | www.viewsonic.com/me/ |
| Myanmar | www.viewsonic.com/mm/ | Nepal | www.viewsonic.com/np/ |
| New Zealand | www.viewsonic.com/nz/ | Pakistan | www.viewsonic.com/pk/ |
| Philippines | www.viewsonic.com/ph/ | Singapore | www.viewsonic.com/sg/ |
| 臺灣 (Taiwan) | www.viewsonic.com/tw/ | ประเทศไทย | www.viewsonic.com/th/ |
| Việt Nam | www.viewsonic.com/vn/ | South Africa & Mauritius | www.viewsonic.com/za/ |
| Americas | | | |
| United States | www.viewsonic.com/us | Canada | www.viewsonic.com/us |
| Latin America | www.viewsonic.com/la | | |
| Europe | | | |
| Europe | www.viewsonic.com/eu/ | France | www.viewsonic.com/fr/ |
| Deutschland | www.viewsonic.com/de/ | Қазақстан | www.viewsonic.com/kz/ |
| Россия | www.viewsonic.com/ru/ | España | www.viewsonic.com/es/ |
| Türkiye | www.viewsonic.com/tr/ | Україна | www.viewsonic.com/ua/ |
| United Kingdom | www.viewsonic.com/uk/ | | |

Limited Warranty

ViewSonic® Projector

What the warranty covers:

ViewSonic® warrants its products to be free from defects in material and workmanship, under normal use, during the warranty period. If a product proves to be defective in material or workmanship during the warranty period, ViewSonic® will, at its sole option, repair or replace the product with a like product. Replacement product or parts may include remanufactured or refurbished parts or components.

Limited Three (3) year General Warranty:

Subject to the more limited one (1) year warranty set out below, North and South America: Three (3) years warranty for all parts excluding the lamp, three (3) years for labor, and one (1) year for the original lamp from the date of the first consumer purchase.

Other regions or countries: Please check with your local dealer or local ViewSonic® office for the warranty information.

Limited One (1) year Heavy Usage Warranty:

Under heavy usage settings, where a projector's use includes more than fourteen (14) hours average daily usage, North and South America: One (1) year warranty for all parts excluding the lamp, one (1) year for labor, and ninety (90) days for the original lamp from the date of the first consumer purchase; Europe: One (1) year warranty for all parts excluding the lamp, one (1) year for labor, and ninety (90) days for the original lamp from the date of the first consumer purchase. Other regions or countries: Please check with your local dealer or local ViewSonic® office for the warranty information. Lamp warranty subject to terms and conditions, verification and approval. Applies to manufacturer's installed lamp only. All accessory lamps purchased separately are warranted for 90 days.

Who the warranty protects:

This warranty is valid only for the first consumer purchaser.

What the warranty does not cover:

1. Any product on which the serial number has been defaced, modified, or removed.
2. Damage, deterioration, or malfunction resulting from:
 - » Accident, misuse, neglect, fire, water, lightning, or other acts of nature, unauthorized product modification, or failure to follow instructions supplied with the product.
 - » Operation outside of product specifications.
 - » Operation of the product for other than the normal intended use or not under normal conditions.
 - » Repair or attempted repair by anyone not authorized by ViewSonic®.
 - » Any damage of the product due to shipment.
 - » Removal or installation of the product.
 - » Causes external to the product, such as electric power fluctuations or failure.
 - » Use of supplies or parts not meeting Viewsonic's specifications.
 - » Normal wear and tear.
 - » Any other cause which does not relate to a product defect.
3. Removal, installation, and set-up service charges.

How to get service:

1. For information about receiving service under warranty, contact ViewSonic® Customer Support (Please refer to the "Customer Support" page). You will need to provide your product's serial number.
2. To obtain warranted service, you will be required to provide: (a) the original dated sales slip, (b) your name, (c) your address, (d) a description of the problem, and (e) the serial number of the product.
3. Take or ship the product, freight prepaid, in the original container to an authorized ViewSonic® service center or ViewSonic®.
4. For additional information or the name of the nearest ViewSonic® service center, contact ViewSonic®.

Limitation of implied warranties:

There are no warranties, express or implied, which extend beyond the description contained herein including the implied warranty of merchantability and fitness for a particular purpose.

Exclusion of damages:

ViewSonic's liability is limited to the cost of repair or replacement of the product. ViewSonic® shall not be liable for:

1. Damage to other property caused by any defects in the product, damages based upon inconvenience, loss of use of the product, loss of time, loss of profits, loss of business opportunity, loss of goodwill, interference with business relationships, or other commercial loss, even if advised of the possibility of such damages.
2. Any other damages, whether incidental, consequential or otherwise.
3. Any claim against the customer by any other party.

Effect of state law:

This warranty gives you specific legal rights, and you may also have other rights which vary from local authority. Some local governments do not allow limitations on implied warranties and/or do not allow the exclusion of incidental or consequential damages, so the above limitations and exclusions may not apply to you.

Sales outside the U.S.A. and Canada:

For warranty information and service on ViewSonic® products sold outside of the U.S.A. and Canada, contact ViewSonic® or your local ViewSonic® dealer.

The warranty period for this product in mainland China (Hong Kong, Macao, and Taiwan Excluded) is subject to the terms and conditions of the Maintenance Guarantee Card.

For users in Europe and Russia, full details of warranty provided can be found at: <http://www.viewsonic.com/eu/> under "Support/Warranty Information".

Mexico Limited Warranty

ViewSonic® Projector

What the warranty covers:

ViewSonic® warrants its products to be free from defects in material and workmanship, under normal use, during the warranty period. If a product proves to be defective in material or workmanship during the warranty period, ViewSonic® will, at its sole option, repair or replace the product with a like product. Replacement product or parts may include remanufactured or refurbished parts or components & accessories.

How long the warranty is effective:

3 years for all parts excluding the lamp, 3 years for labor, 1 year for the original lamp from the date of the first consumer purchase.

Lamp warranty subject to terms and conditions, verification and approval. Applies to manufacturer's installed lamp only.

All accessory lamps purchased separately are warranted for 90 days.

Who the warranty protects:

This warranty is valid only for the first consumer purchaser.

What the warranty excludes and does not cover:

1. Any product on which the serial number has been defaced, modified or removed.
2. Damage, deterioration, or malfunction resulting from:
 - » Accident, misuse, neglect, fire, water, lightning, or other acts of nature, unauthorized product modification, unauthorized attempted repair, or failure to follow instructions supplied with the product.
 - » Any damage of the product due to shipment.
 - » Causes external to the product, such as electrical power fluctuations or failure.
 - » Use of supplies or parts not meeting ViewSonic®'s specifications.
 - » Normal wear and tear.
 - » Any other cause which does not relate to a product defect.
3. Any product exhibiting a condition commonly known as "image burn-in" which results when a static image is displayed on the product for an extended period of time.
4. Removal, installation, insurance, and set-up service charges.

How to get service:

For information about receiving service under warranty, contact ViewSonic® Customer Support (Please refer to the attached “Customer Service” page). You will need to provide your product’s serial number, so please record the product information in the space provided below on your purchase for your future use. Please retain your receipt of proof of purchase to support your warranty claim.

For Your Records

Product Name: _____ Model Number: _____

Document Number: _____ Serial Number: _____

Purchase Date: _____ Extended Warranty Purchase? _____ (Y/N)

If so, what date does warranty expire? _____

1. To obtain warranty service, you will be required to provide (a) the original dated sales slip, (b) your name, (c) your address, (d) a description of the problem, and (e) the serial number of the product.
2. Take or ship the product, in the original container packaging, to an authorized ViewSonic® service center.
3. Round trip transportation costs for in-warranty products will be paid by ViewSonic®.

Limitation of implied warranties:

There are no warranties, express or implied, which extend beyond the description contained herein including the implied warranty of merchantability and fitness for a particular purpose.

Exclusion of damages:

ViewSonic®’s liability is limited to the cost of repair or replacement of the product. ViewSonic® shall not be liable for:

1. Damage to other property caused by any defects in the product, damages based upon inconvenience, loss of use of the product, loss of time, loss of profits, loss of business opportunity, loss of goodwill, interference with business relationships, or other commercial loss, even if advised of the possibility of such damages.
2. Any other damages, whether incidental, consequential or otherwise.
3. Any claim against the customer by any other party.
4. Repair or attempted repair by anyone not authorized by ViewSonic®.

| | |
|-----------------------------------------------------------------------------------------------------------------------------------------------------------------------------------------------------------------------------------------------------------------------------------------------------------------------|-----------------------------------------------------------------------------------------------------------------------------------------------------------------------------------------------------------------------------------------------------------------------------------------|
| Contact Information for Sales & Authorized Service (Centro Autorizado de Servicio) within Mexico: | |
| Name, address, of manufacturer and importers: México, Av. de la Palma #8 Piso 2 Despacho 203, Corporativo Interpalmas, Col. San Fernando Huixquilucan, Estado de México Tel: (55) 3605-1099 http://www.viewsonic.com/la/soporte/index.htm | |
| NÚMERO GRATIS DE ASISTENCIA TÉCNICA PARA TODO MÉXICO: 001.866.823.2004 | |
| Hermosillo: Distribuciones y Servicios Computacionales SA de CV. Calle Juárez 284 local 2 Col. Bugambilias C.P: 83140 Tel: 01-66-22-14-9005 E-Mail: disc2@hmo.megared.net.mx | Villahermosa: Compumantenimientos Garantizados, S.A. de C.V. AV. GREGORIO MENDEZ #1504 COL, FLORIDA C.P. 86040 Tel: 01 (993) 3 52 00 47 / 3522074 / 3 52 20 09 E-Mail: compumantenimientos@prodigy.net.mx |
| Puebla, Pue. (Matriz): RENTA Y DATOS, S.A. DE C.V. Domicilio: 29 SUR 721 COL. LA PAZ 72160 PUEBLA, PUE. Tel: 01(52).222.891.55.77 CON 10 LINEAS E-Mail: datos@puebla.megared.net.mx | Veracruz, Ver.: CONEXION Y DESARROLLO, S.A DE C.V. Av. Americas # 419 ENTRE PINZÓN Y ALVARADO Fracc. Reforma C.P. 91919 Tel: 01-22-91-00-31-67 E-Mail: gacosta@qplus.com.mx |
| Chihuahua: Soluciones Globales en Computación C. Magisterio # 3321 Col. Magisterial Chihuahua, Chih. Tel: 4136954 E-Mail: Cefeo@soluglobales.com | Cuernavaca: Compusupport de Cuernavaca SA de CV Francisco Leyva # 178 Col. Miguel Hidalgo C.P. 62040, Cuernavaca Morelos Tel: 01 777 3180579 / 01 777 3124014 E-Mail: aquevedo@compusupportcva.com |
| Distrito Federal: QPLUS, S.A. de C.V. Av. Coyoacán 931 Col. Del Valle 03100, México, D.F. Tel: 01(52)55-50-00-27-35 E-Mail : gacosta@qplus.com.mx | Guadalajara, Jal.: SERVICRECE, S.A. de C.V. Av. Niños Héroes # 2281 Col. Arcos Sur, Sector Juárez 44170, Guadalajara, Jalisco Tel: 01(52)33-36-15-15-43 E-Mail: mmiranda@servicrece.com |
| Guerrero Acapulco: GS Computación (Grupo Sesicomp) Progreso #6-A, Colo Centro 39300 Acapulco, Guerrero Tel: 744-48-32627 | Monterrey: Global Product Services Mar Caribe # 1987, Esquina con Golfo Pérsico Fracc. Bernardo Reyes, CP 64280 Monterrey N.L. México Tel: 8129-5103 E-Mail: aydeem@gps1.com.mx |
| MERIDA: ELECTROSER Av Reforma No. 403Gx39 y 41 Mérida, Yucatán, México CP97000 Tel: (52) 999-925-1916 E-Mail: rrrb@sureste.com | Oaxaca, Oax.: CENTRO DE DISTRIBUCION Y SERVICIO, S.A. de C.V. Murguía # 708 P.A., Col. Centro, 68000, Oaxaca Tel: 01(52)95-15-15-22-22 Fax: 01(52)95-15-13-67-00 E-Mail: gpotai2001@hotmail.com |
| Tijuana: STD Av Ferrocarril Sonora #3780 L-C Col 20 de Noviembre Tijuana, Mexico | FOR USA SUPPORT: ViewSonic® Corporation 381 Brea Canyon Road, Walnut, CA. 91789 USA Tel: 800-688-6688 E-Mail: http://www.viewsonic.com |



ViewSonic®