

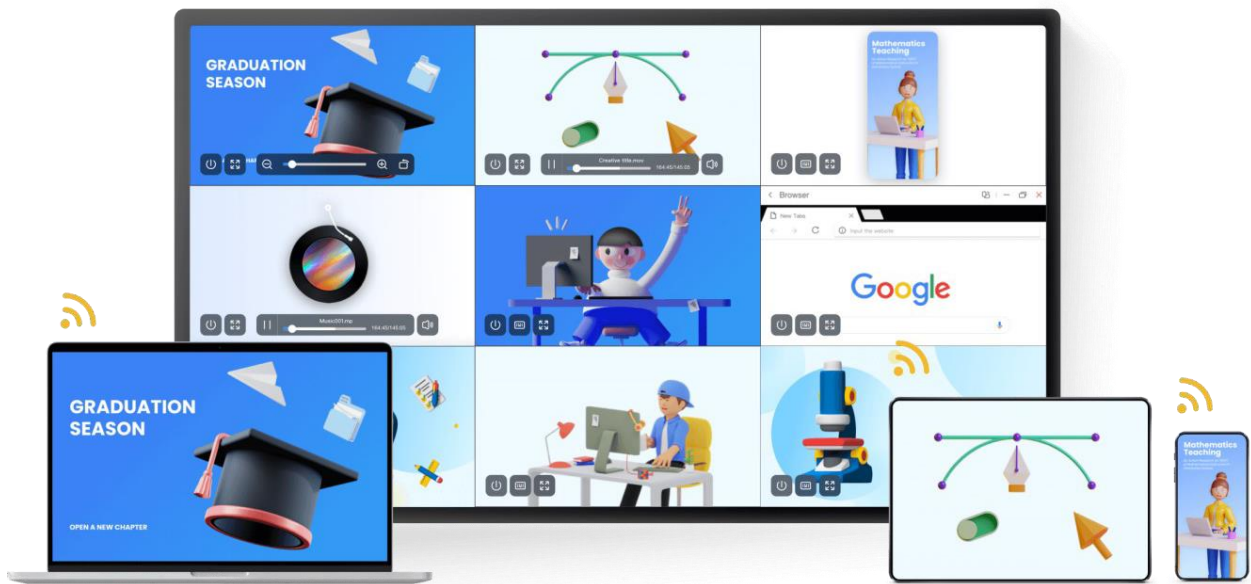

IFP Bytello ScreenShare Pro 5.0 User Manual





IFP Bytello ScreenShare Pro 5.0 User Manual

English	1
Deutsch.....	27
Español.....	52
Française	77
Italiano	102



IFP Bytello ScreenShare Pro 5.0 User Manual

Contents

Features.....	4
Screen Casting via Standard Protocol.....	5
Screen Casting by Client Application	9
Floating window.....	13
Screen rearrange	13
Photo/Video sharing.....	14
Desktop sync.....	14
Screen copy	15
Remote Control	15
Remote Camera	17
Device Management	18
Settings.....	21
About	22
User Guide.....	24



IFP Bytello ScreenShare Pro 5.0 User Manual

Features

- Screen Casting
 - Up to 9 devices casting at the same time
 - Screens can be rearranged or shown in a floating window at the receiver
 - Supports Airplay for Apple devices
 - Supports Miracast for Android/Windows devices (Win8.1+, hardware related)
 - Supports Chromecast for Chrome OS/Chrome Browser/Android
 - (Client App) support Windows/macOS/Android/iOS/Chrome OS
 - (Client App) support both primary and extended screen casting (Windows/macOS)
 - (Client App) Support application/window Casting (Windows/macOS)
- Photo/Video Sharing
 - Casting photos/videos from album (iOS/Android)
 - Corresponding control for picture/video/audio/slides from both mobile and IFP
- Desktop sync
 - Sync desktop of IFP to 30+ devices
 - Touchback control
- Screen Copy
 - Copy one IFP screen to others
 - One to multi-screen casting
- Remote Control
 - Touchpad control
 - Air-Mouse (Gravity Accelerometer) control
- Remote Camera
 - Show camera of mobile device on IFP
- Device Management
 - Mobile management – Authorize one mobile device as admin to control away from the IFP
 - Moderator mode – Ask for permission for any incoming request
 - Invite to share – Invite screencast from admin
 - Touchback control – Authorize any device in desk sync mode to control the panel
 - File sharing – Share file among connected devices
 - Disconnect all devices

IFP Bytello ScreenShare Pro 5.0 User Manual

Screen Casting via Standard Protocol

Airplay Mirroring

For security consideration, Airplay support is disabled by default, it could be enable in sever settings.

When Apple device is in the same network with BytelloShare server. You can simply cast the screen by choosing the “Screen Mirroring” from Control Center (the entry may different due to the OS versions).

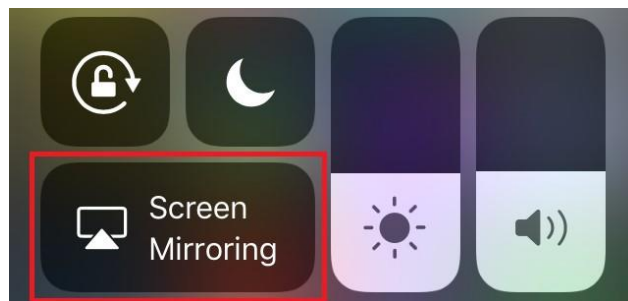
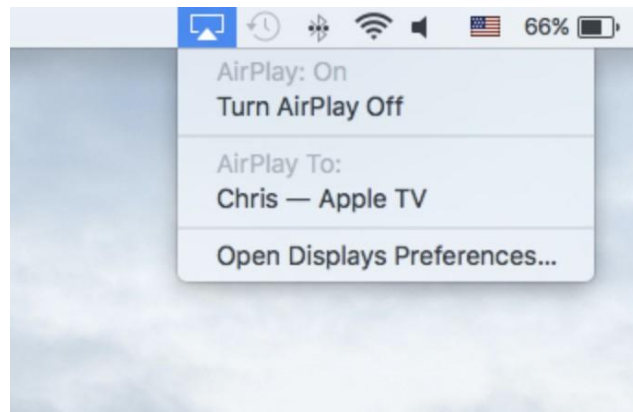
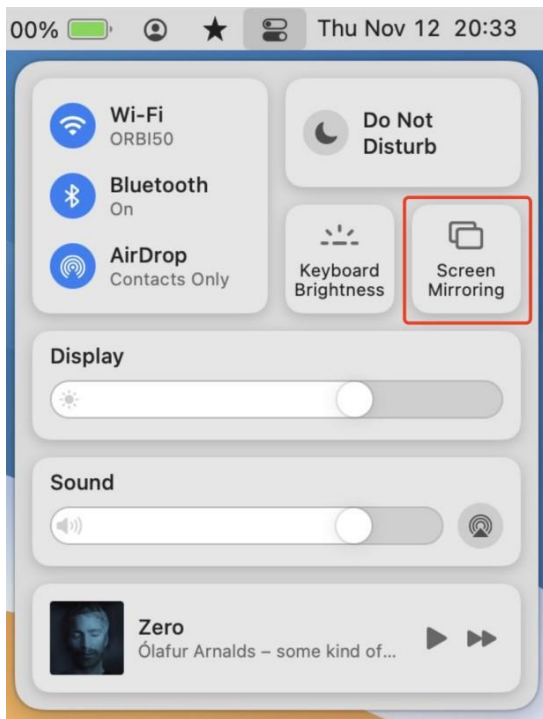

IFP Bytello ScreenShare Pro 5.0 User Manual

Android Miracast/Chromecast

For security consideration, Miracast/Chromecast support is disabled by default, it could be enable in sever settings.

For Miracast, please make sure the client device is nearby the server device;

For Chromecast, please make sure the client and server are in the same network.

Android Device:

Find “Wireless Display” in Quick Setting menu or settings, then choose the target device.

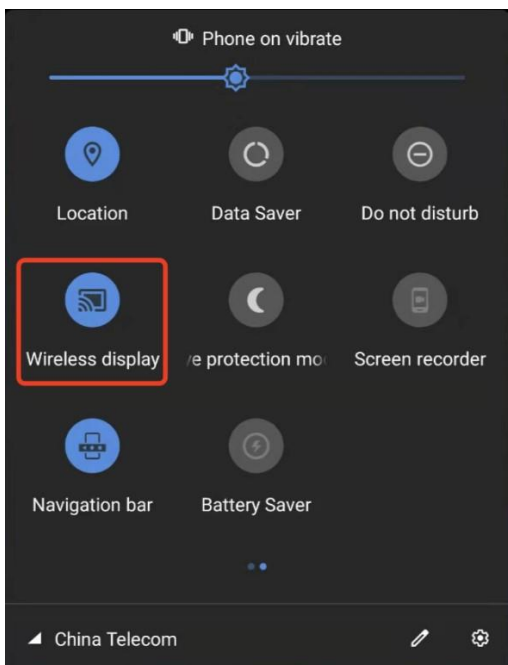



IFP Bytello ScreenShare Pro 5.0 User Manual

Windows Device:

Press Win+P, click “Connect to a wireless display”, choose the target device.

Not all windows devices support Miracast, please check the below link:

<https://www.tenforums.com/tutorials/59107-check-miracast-support-windows-10-pc.html>

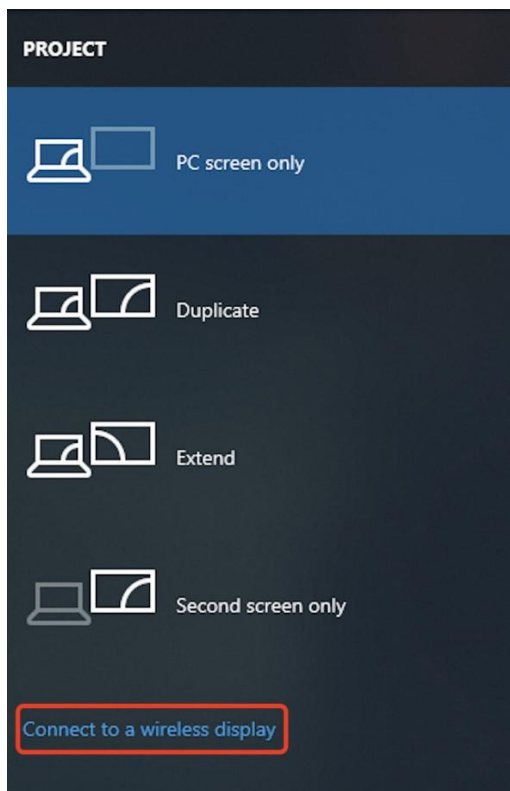

IFP Bytello ScreenShare Pro 5.0 User Manual

Chrome OS/Browser:

Choose “Cast...” from the menu.

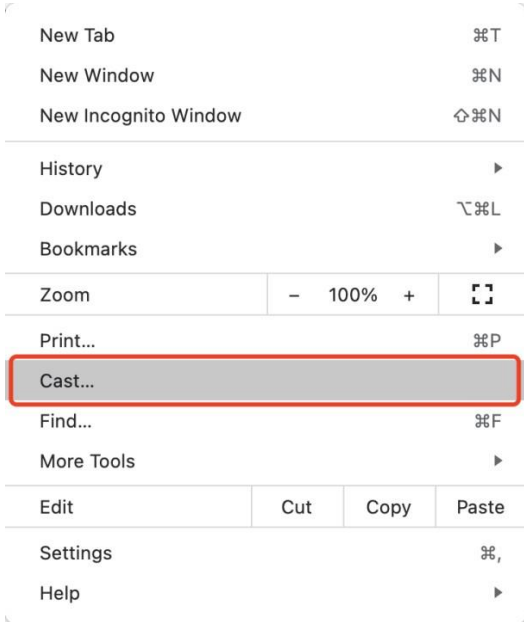



IFP Bytello ScreenShare Pro 5.0 User Manual

Screen Casting by Client Application

Connect (with a code)

A connection code is displayed on the server.



Input the connection code on client to connect to the server.

Note: If the connection code on the server is 9-digits, please switch to 9-digits input mode on the sender.

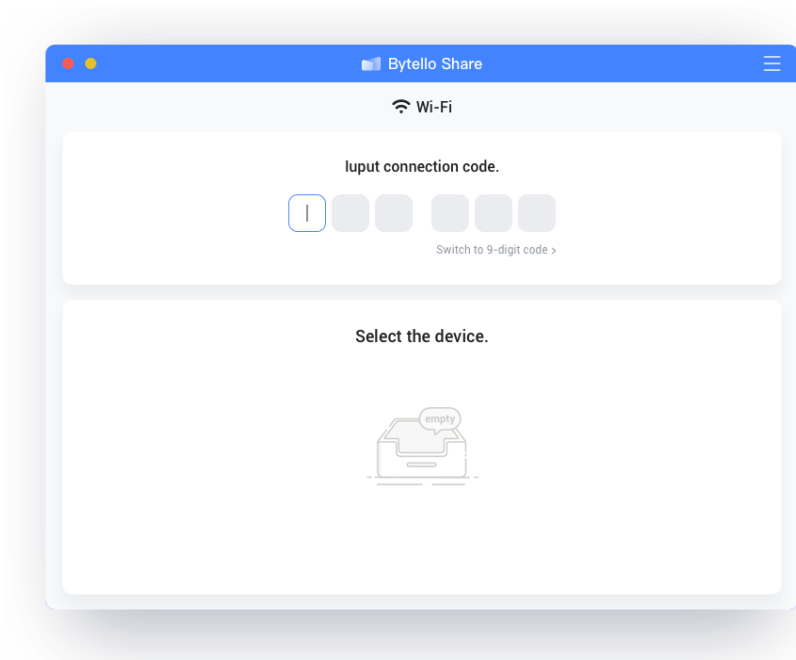

MacOS

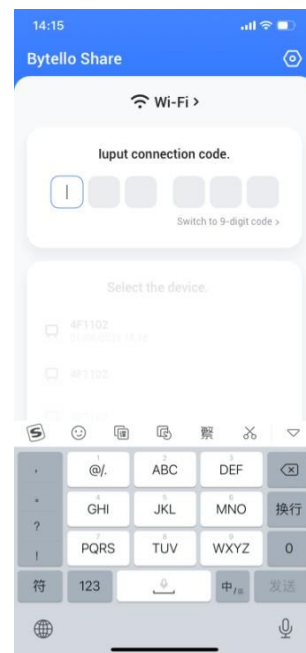

iOS



IFP Bytello ScreenShare Pro 5.0 User Manual

Connect (by services discovery)

Available server devices can be found in connection page. Simply connect by choosing the right server.

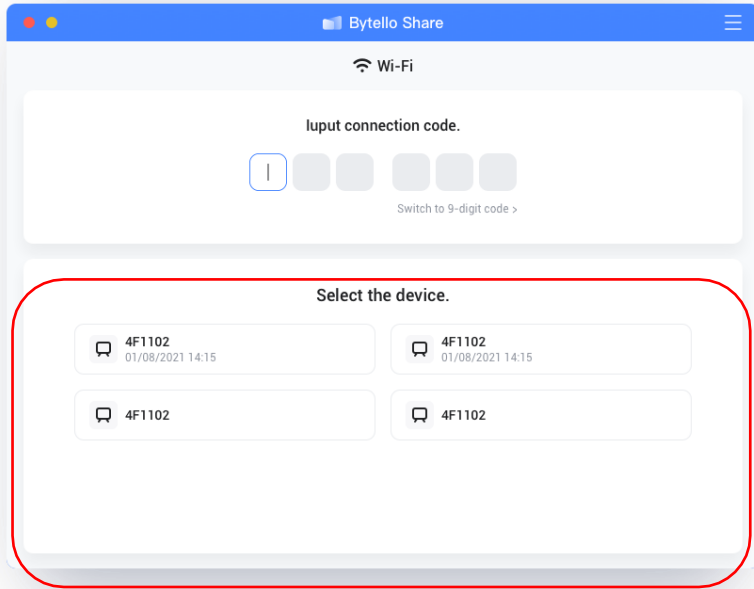

macOS

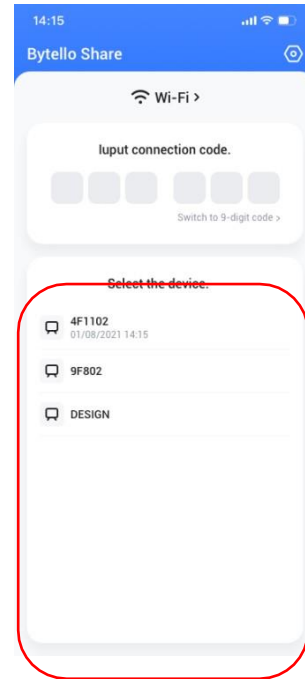

iOS



IFP Bytello ScreenShare Pro 5.0 User Manual

Mirroring

Click “Start” will casting the client to the server.

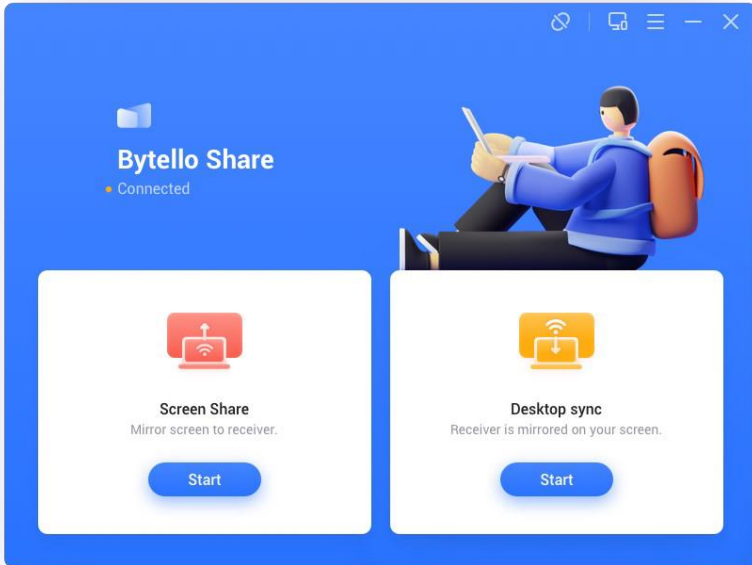

Windows

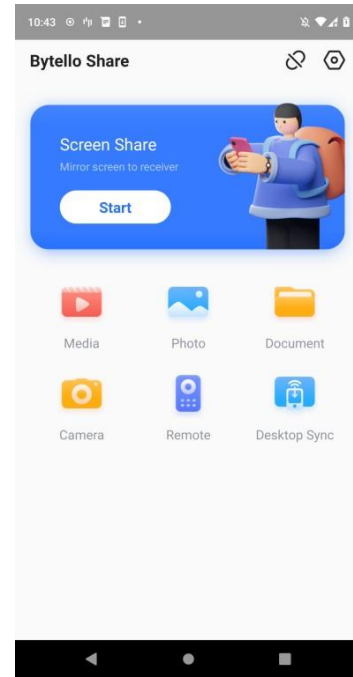

Android

For Windows/macOS, you can share one application or window instead of entire desktop, or you can choose to share primary or extended screen.



IFP Bytello ScreenShare Pro 5.0 User Manual

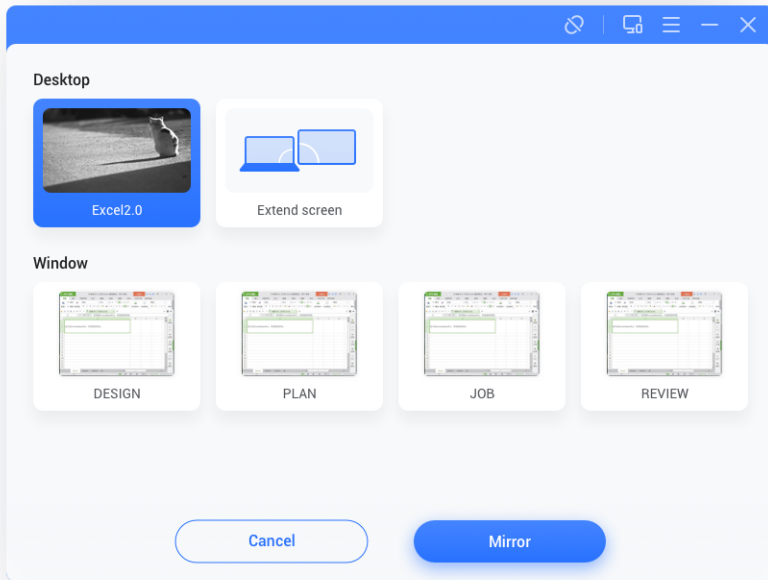

Notes:

1. **Touchback control** is only available when casting entire desktop and needs to be authorized from the server-side in device management page.
2. When multi-screen sharing at the same time, **touchback** only available on the maximized screen.
3. **Touchback** could not be used on mobile systems (Android, iOS) due to system limitation.
4. For the IFP system that supports free-form mode, the sharing content could be shown as a window by sliding down from the top of the screen.

IFP Bytello ScreenShare Pro 5.0 User Manual

Floating window

Click this button  on touch panel to turn the casting screen into a floating window.

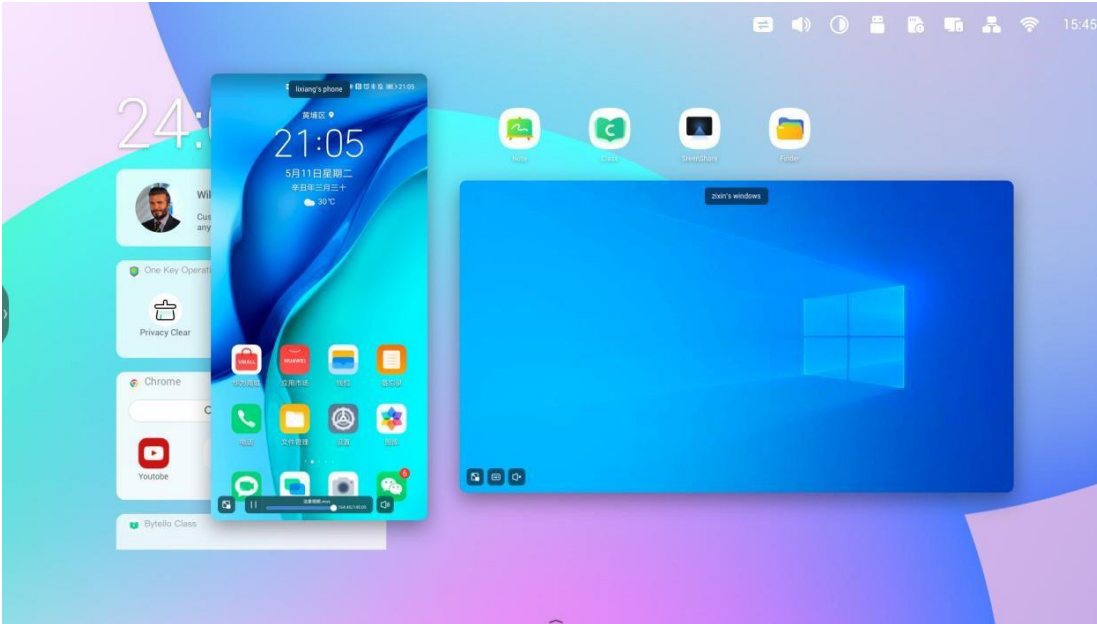

Screen rearrange

Long press the casting screen and drag the window to adjust the order.

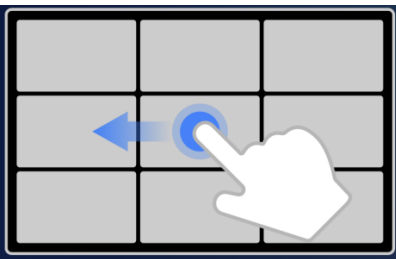



IFP Bytello ScreenShare Pro 5.0 User Manual

Photo/Video sharing

For mobile device, user could choose sharing photos or videos from album, operations like zoom in/out, adjusting playback progress can be made from the mobile devices or IFP.

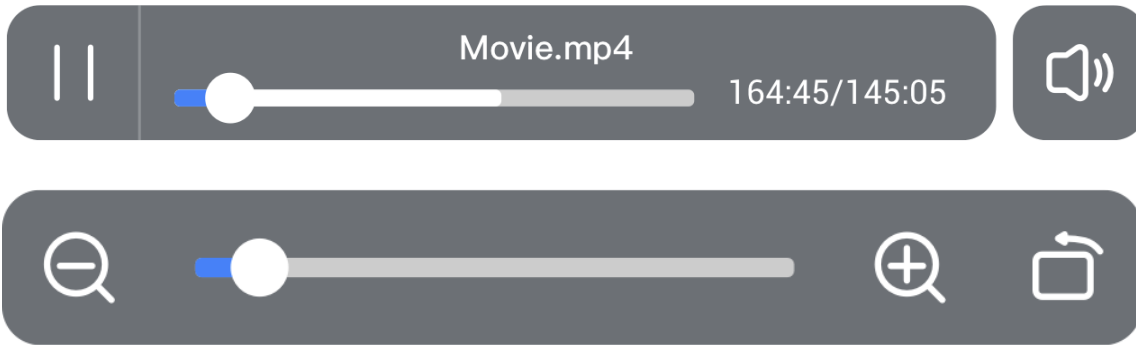

Desktop sync

Mobile device could sync the desktop of the server.

Annotation could be made by enter the annotation mode from the icon besides the connection code.

Touchback is disabled by default for safety consideration, could be enabled from the **device management** page.

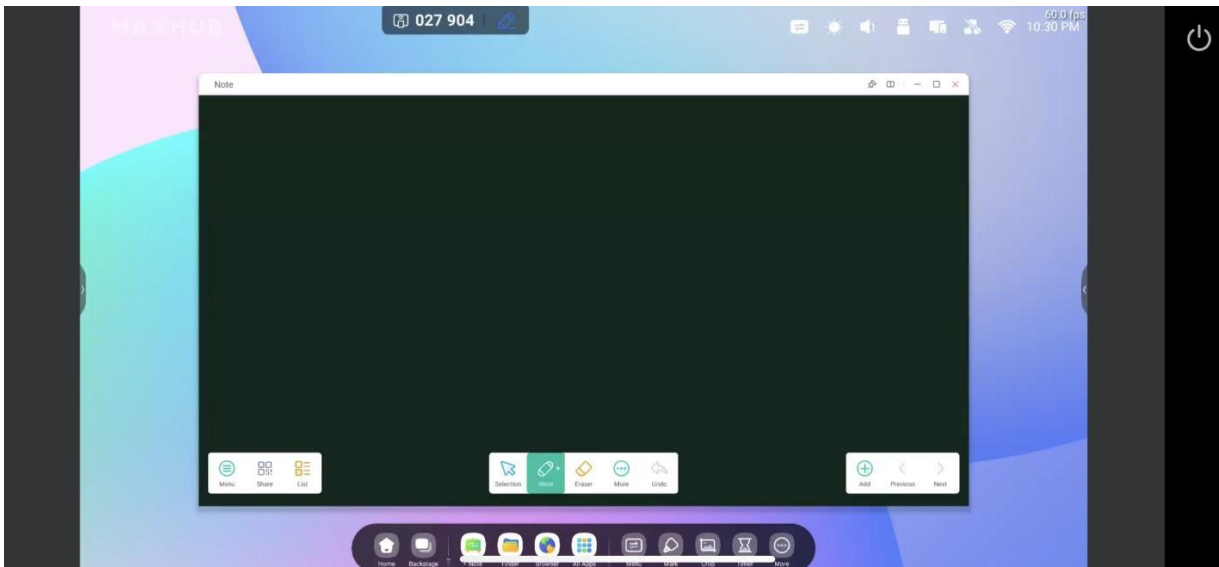



IFP Bytello ScreenShare Pro 5.0 User Manual

Screen copy

Make a group of displays, copy one screen to others to make them show the same content. The content may from a sender device or it can be anything on the display.

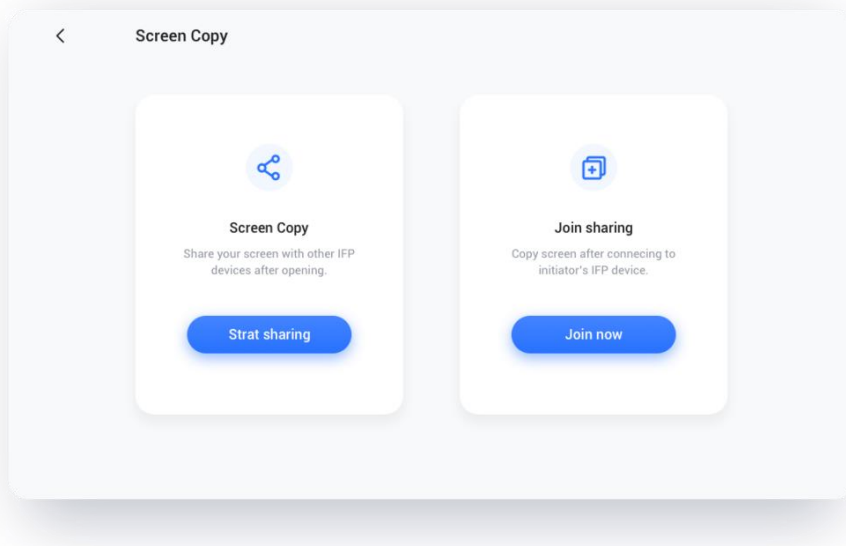

Choose "Screen Copy" – "Start Sharing" from the source device.

Choose "Screen Copy" – "Join now" from the target device.

All target device will sync the desktop from the source.

Remote Control

Android phone or iPhone could be used as a touchpad or air-mouse to control the server.



IFP Bytello ScreenShare Pro 5.0 User Manual

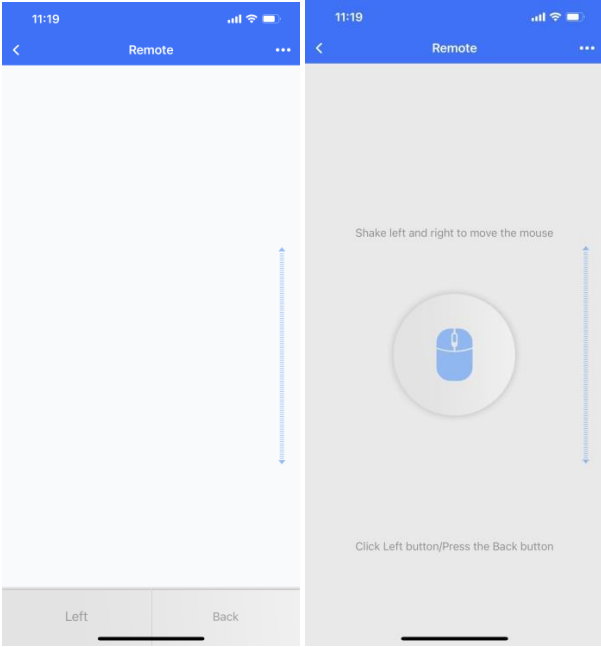



IFP Bytello ScreenShare Pro 5.0 User Manual

Remote Camera

Android phone or iPhone could share the camera view to the server.

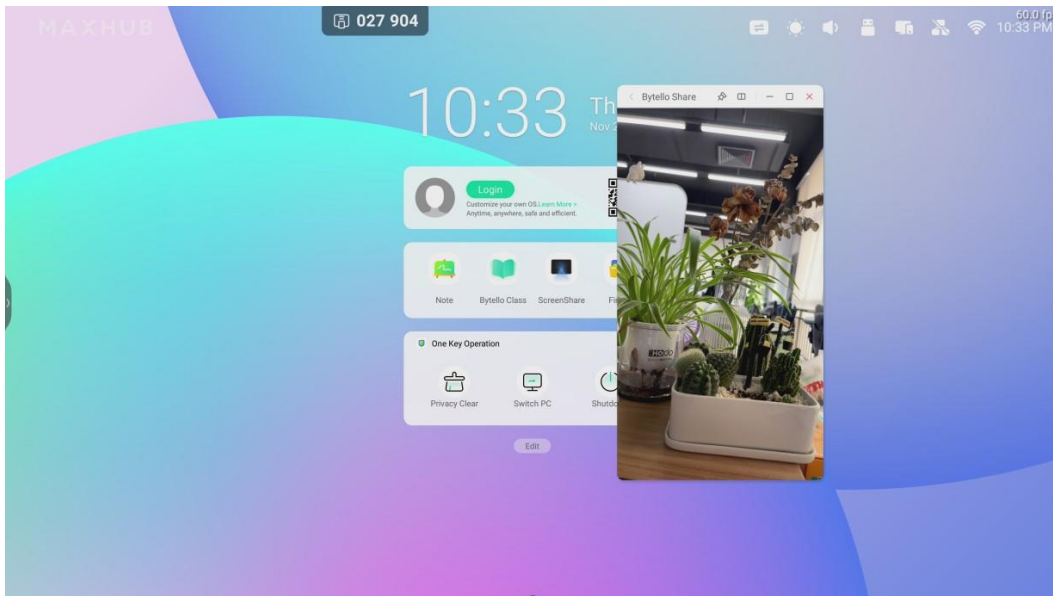



IFP Bytello ScreenShare Pro 5.0 User Manual

Device Management

Device management page shows all connected devices status, and allow you to perform several quick controls.

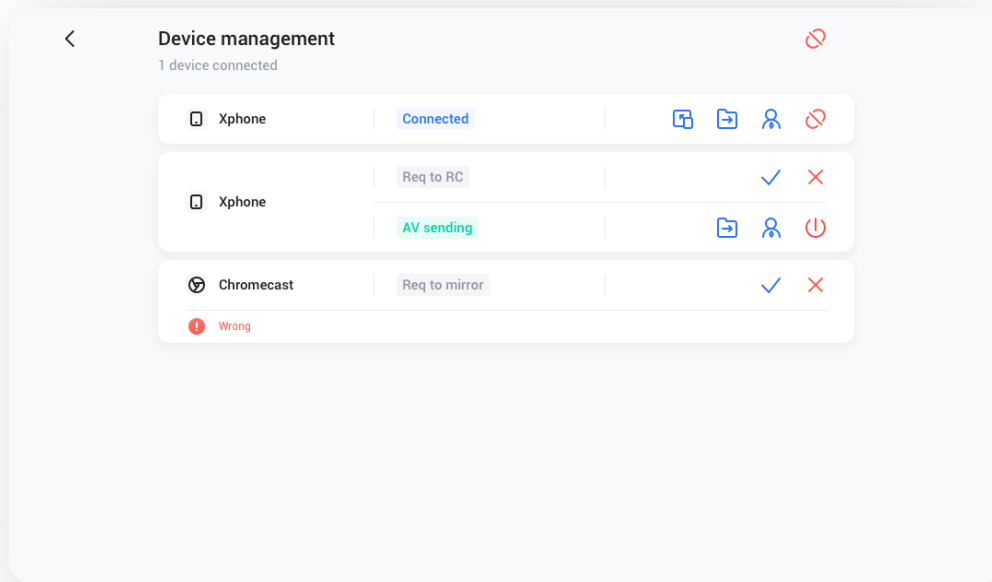

IFP Bytello ScreenShare Pro 5.0 User Manual

Invite to share

One could invite connected device to casting their desktop from the server.

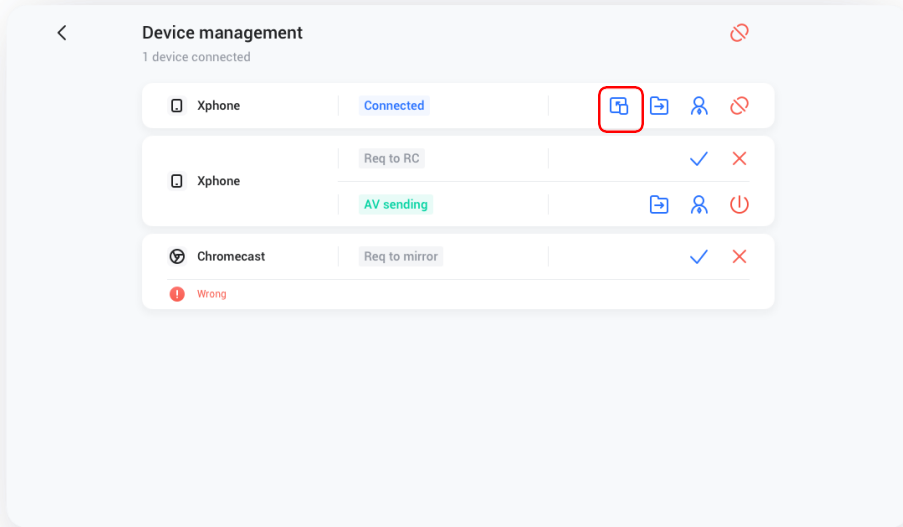

File sharing

File on the server could be send to any connected device.

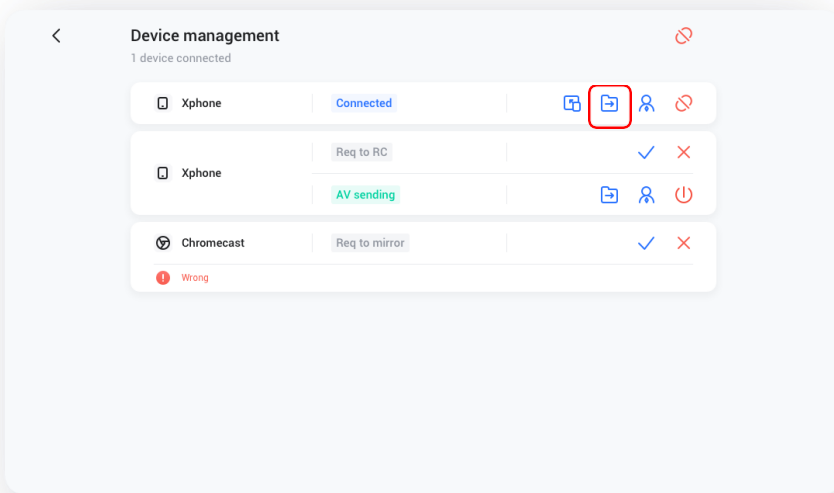



IFP Bytello ScreenShare Pro 5.0 User Manual

Admin authorizes

Set one device to administrator to accept or reject further casting requests.

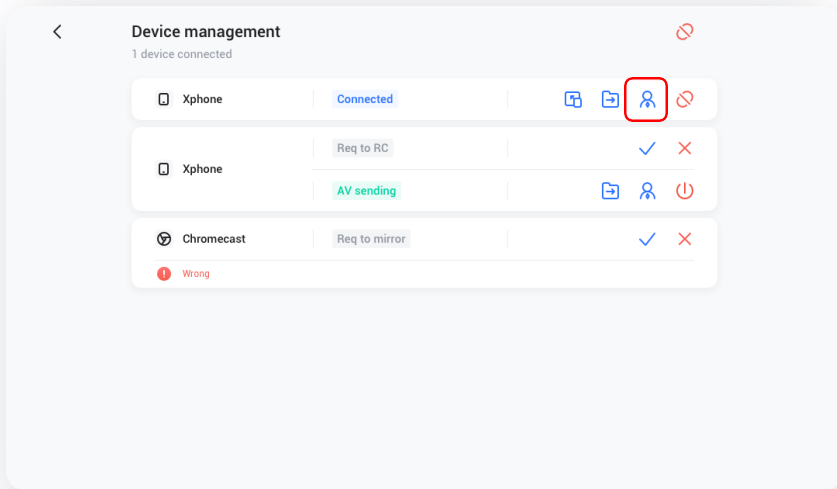

Stop sharing / disconnect one or all devices

Stop sharing or disconnect from admin.

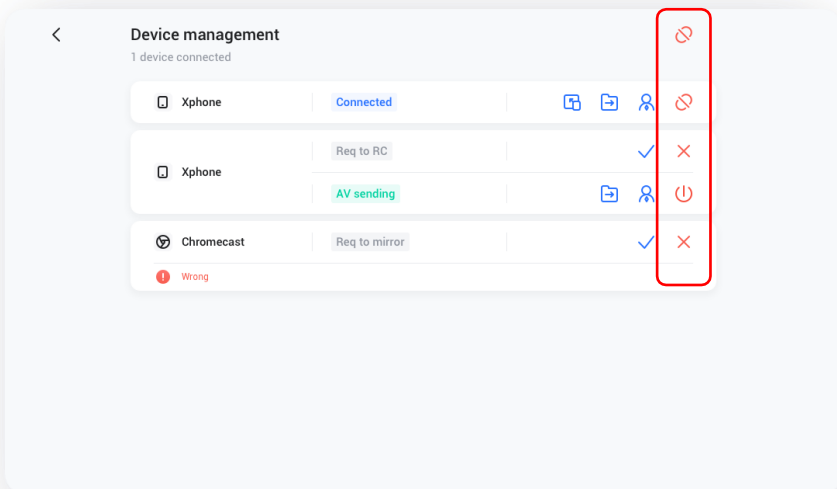

Settings

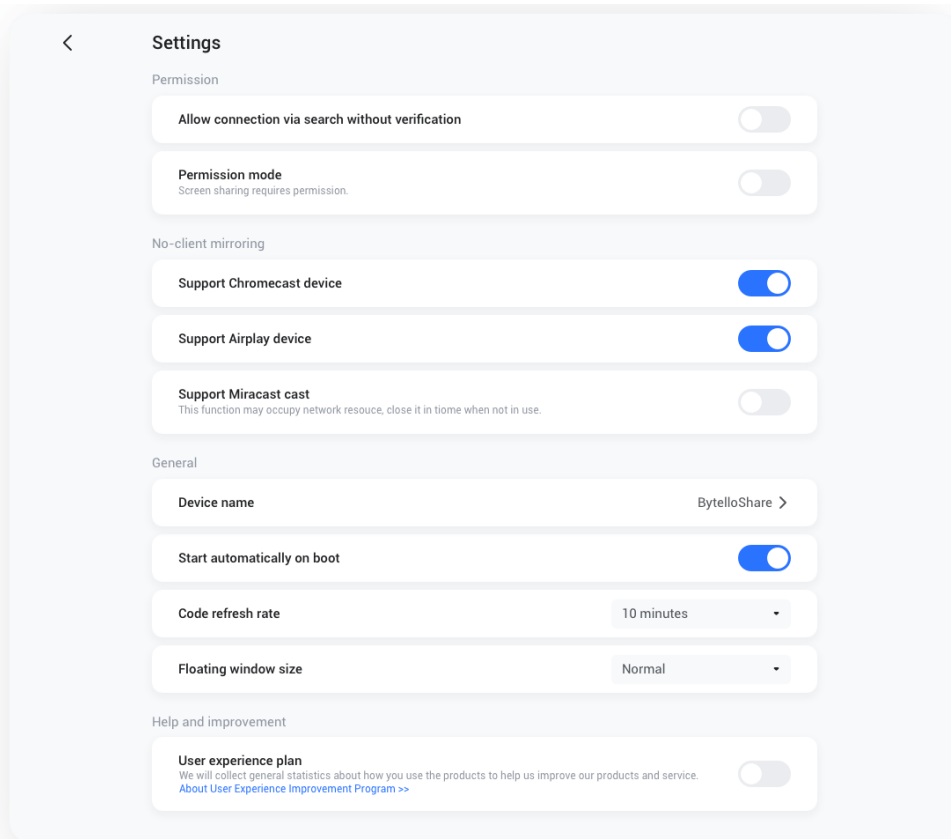

Device name

Change the device name of the server, for any clients to identify.

Allow this device to be discovered

The server can be searched by the sender device.

Permission mode

When enable “Screenshare requires permission” option in settings, any casting request will ask for permission.



IFP Bytello ScreenShare Pro 5.0 User Manual

Support Chromecast/Airplay device

Make the server discoverable for Chromecast/Airplay supported device.

Support Miracast device

Make the server discoverable for Miracast supported device.

Start automatically on boot

The server application will run as the system start.

Code refresh rate

The connection code will change every several minutes to prevent user from remembering.

Floating windows size

Normal (connection code with icon), small (only icon), minimize (disabled)

About

Update the software version or view the legal agreement. When there is a new version, please click "Update" to upgrade.



IFP Bytello ScreenShare Pro 5.0 User Manual

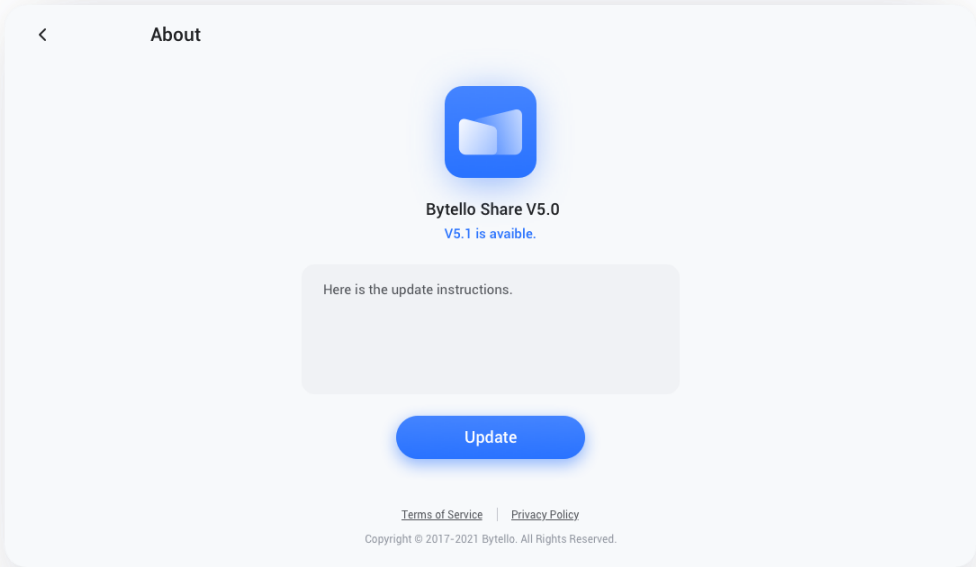



IFP Bytello ScreenShare Pro 5.0 User Manual

User Guide

Including how to use the app client for connection and how to cast screen via AirPlay, ChromeCast, Miracast.

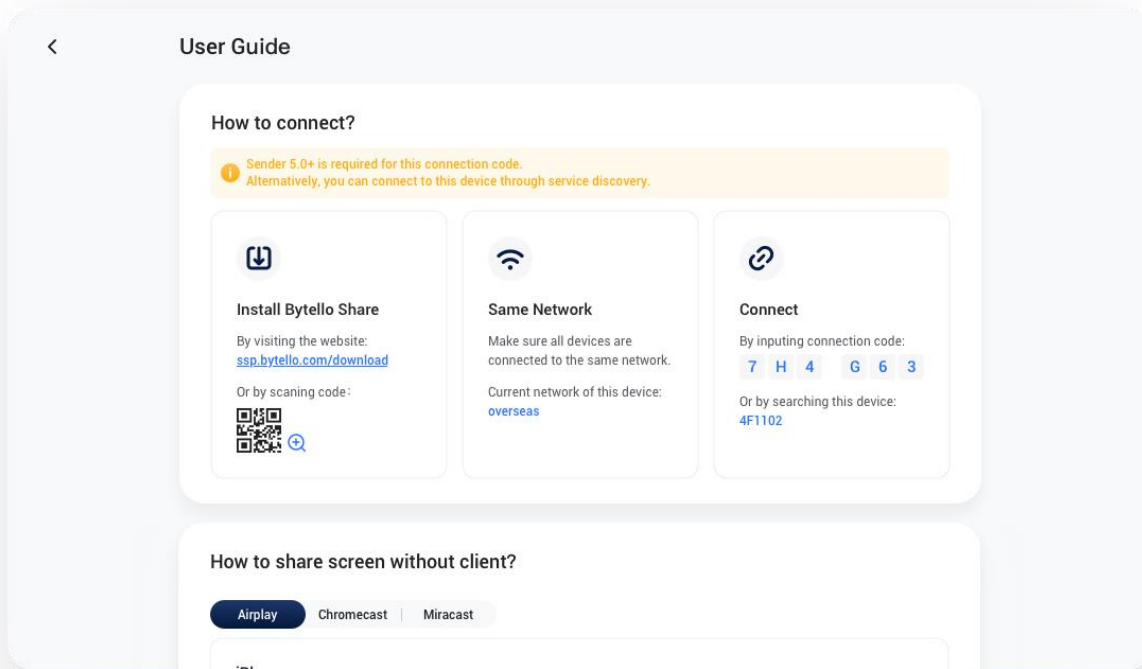

IFP Bytello ScreenShare Pro 5.0 User Manual

How to share screen without client?

Airplay | **Chromecast** | Miracast

iPhone

- ① Please down the system menu from the top of the phone and click the [Screen Mirroring].
- ② Making sure to connect to the same Wi-Fi, then select [Bytello Share] to start mirroring.

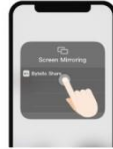

Mac

- ① Making sure to connect to the same Wi-Fi,
- ② Select Airplay in the status bar at the top of the system
- ③ Select the receiver device to mirror.

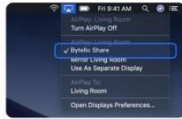

How to share screen without client?

Airplay | **Chromecast** | Miracast

Chrome Browser

- ① Select [cast] in the chrome browser menu.
- ② Making sure to connect to the same Wi-Fi, then select [Bytello Share] in the cast tab.

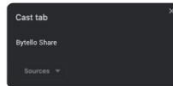
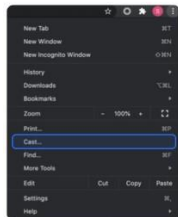

IFP Bytello ScreenShare Pro 5.0 User Manual

How to share screen without client?

Airplay | Chromecast | **Miracast**

Android Device

① Turn on Wi-Fi and enter Display.



② Enter Wireless display.



③ Turn on Wireless display.



④ Search for devices and connect.





IFP Bytello ScreenShare Pro 5.0 Benutzerhandbuch

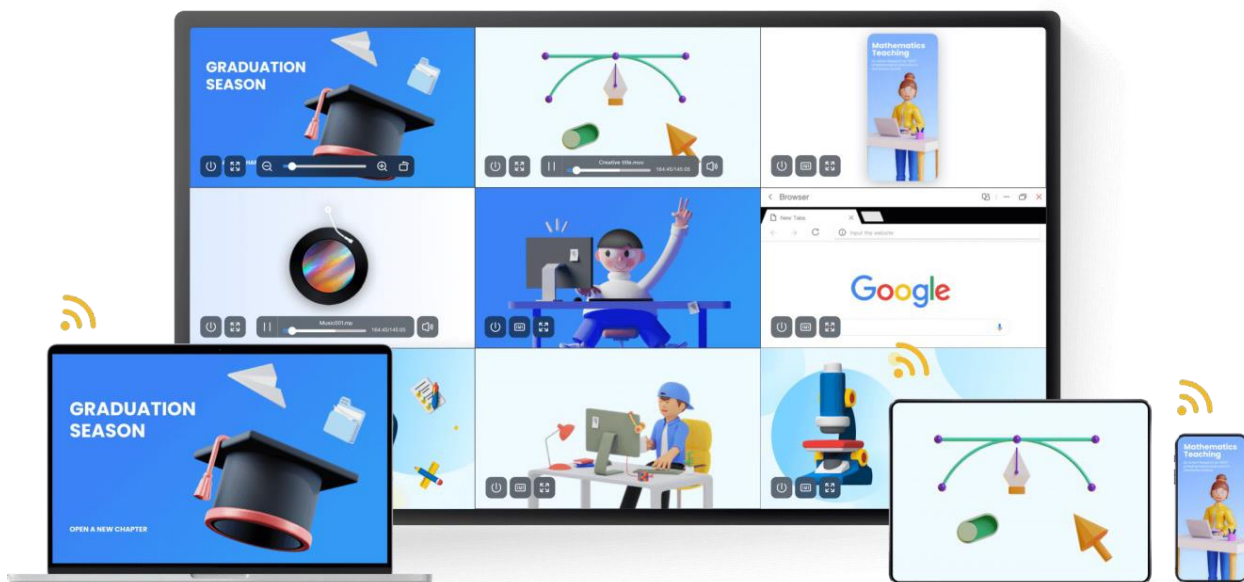



IFP Bytello ScreenShare Pro 5.0 Benutzerhandbuch

Inhalt

Features.....	29
Screen Casting mittels Standardprotokoll.....	30
Screen Casting nach Client-Anwendung.....	34
Schwebendes Fenster.....	38
<i>Bildschirm neu anordnen.....</i>	38
<i>Foto-/Videofreigabe.....</i>	39
<i>Desktop-Synchronisation.....</i>	39
<i>Bildschirmkopie.....</i>	40
<i>Fernbedienung.....</i>	40
<i>Ferngesteuerte Kamera.....</i>	42
<i>Gerätemanagement.....</i>	43
Einstellungen.....	46
Geräteinformationen.....	47
Gebrauchsanleitung.....	49



IFP Bytello ScreenShare Pro 5.0 Benutzerhandbuch

Features

- Screen Casting
 - Gleichzeitige Übertragung auf bis zu 9 Geräten
 - Bildschirme können neu angeordnet oder in einem schwebenden Fenster am Receiver angezeigt werden
 - Unterstützt Airplay für Apple-Geräte
 - Unterstützt Miracast für Android/Windows-Geräte (Win8.1+, hardwareabhängig)
 - Unterstützt Chromecast für Chrome OS/Chrome Browser/Android
 - (Client App) Unterstützung von Windows/macOS/Android/iOS/Chrome OS
 - (Client App) Unterstützung von sowohl primärem als auch erweitertem Screen Casting (Windows/macOS)
 - (Client App) Unterstützung von Anwendungs-/Fenster-Casting (Windows/macOS)
- Foto-/Videofreigabe
 - Übertragen von Fotos/Videos aus einem Album (iOS/Android)
 - Entsprechende Steuerung für Bild/Video/Audio/Folien sowohl vom Handy als auch vom IFP
- Desktop-Synchronisation
 - Synchronisation des IFP-Desktops mit über 30 Geräten
 - Touchback-Steuerung
- Bildschirmkopie
 - Kopieren eines IFP-Bildschirms auf andere Bildschirme
 - Casting für einen oder mehrere Bildschirme
- Fernbedienung
 - Touchpad-Steuerung
 - Air-Mouse-Steuerung (Schwerkraft-Beschleunigungsmesser)
- Ferngesteuerte Kamera
 - Kamera des mobilen Geräts auf dem IFP anzeigen
- Gerätemanagement
 - Mobiles Management – Autorisieren Sie ein mobiles Gerät als Administrator für die Steuerung außerhalb des IFP
 - Moderatormodus – Erlaubnis für jede eingehende Anfrage einholen
 - Freigabeeinladung – Screencast über Administrator einladen
 - Touchback-Steuerung – Autorisierung eines beliebigen Geräts im Desk-Sync-Modus zur Steuerung der Anzeige
 - Dateifreigabe – Freigabe von Dateien zwischen verbundenen Geräten
 - Alle Geräte trennen

IFP Bytello ScreenShare Pro 5.0 Benutzerhandbuch

Screen Casting mittels Standardprotokoll

Airplay-Spiegelung

Aus Sicherheitsgründen ist die Airplay-Unterstützung standardmäßig deaktiviert, kann aber in den Einstellungen für die einzelnen Geräte aktiviert werden.

Wenn sich das Apple-Gerät im selben Netzwerk wie der BytelloShare-Server befindet. Sie können den Bildschirm einfach durch Auswahl von „Bildschirmspiegelung“ in der Systemsteuerung teilen (der Eintrag kann je nach Betriebssystemversion unterschiedlich sein).

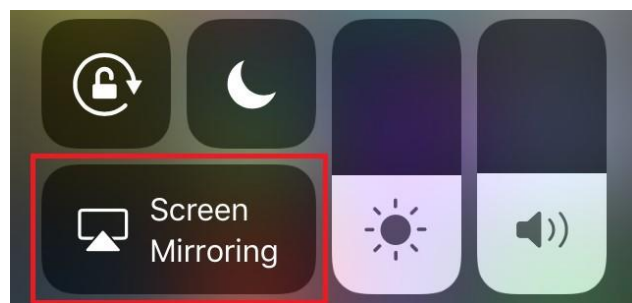
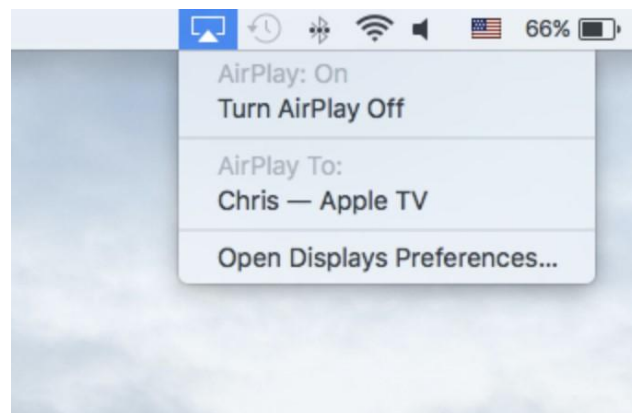
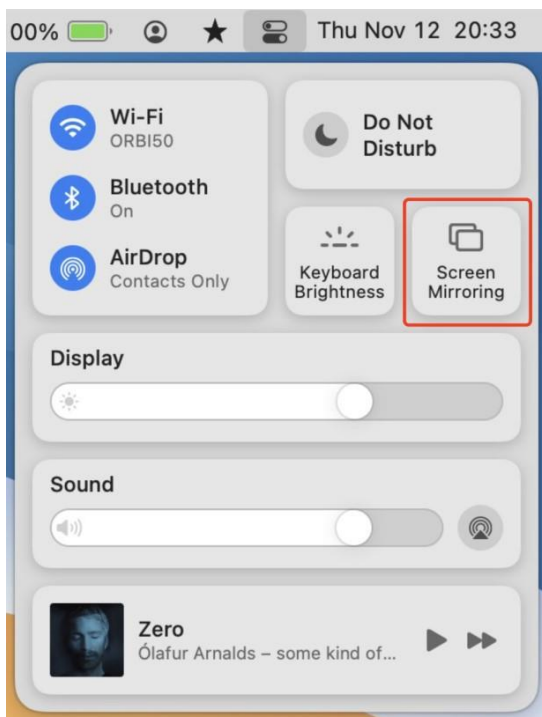

IFP Bytello ScreenShare Pro 5.0 Benutzerhandbuch

Android Miracast/Chromecast

Aus Sicherheitsgründen ist die Unterstützung von Miracast/Chromecast standardmäßig deaktiviert, kann aber in den Einstellungen für die einzelnen Geräte aktiviert werden.

Stellen Sie bei Miracast sicher, dass sich das Client-Gerät in der Nähe des Server-Geräts befindet.

Bei Chromecast stellen Sie bitte sicher, dass sich der Client und der Server im selben Netzwerk befinden.

Android-Gerät:

Suchen Sie „Wireless Display“ (Drahtloser Bildschirm) im Menü „Quick Settings“ (Schnelleinstellungen) oder in den Einstellungen, und wählen Sie dann das Zielgerät aus.

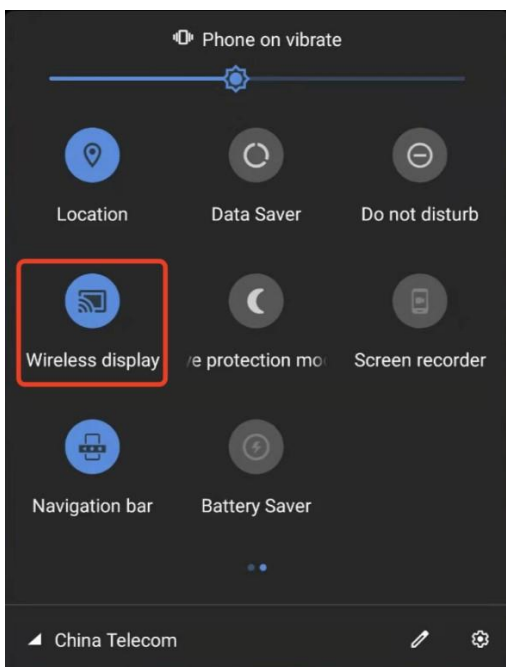

IFP Bytello ScreenShare Pro 5.0 Benutzerhandbuch

Windows-Gerät:

Drücken Sie Win+P, klicken Sie auf „Mit drahtlosem Bildschirm verbinden“ und wählen Sie das Zielgerät.

Nicht alle Windows-Geräte unterstützen Miracast, bitte prüfen Sie den unten stehenden Link:

<https://www.tenforums.com/tutorials/59107-check-miracast-support-windows-10-pc.html>

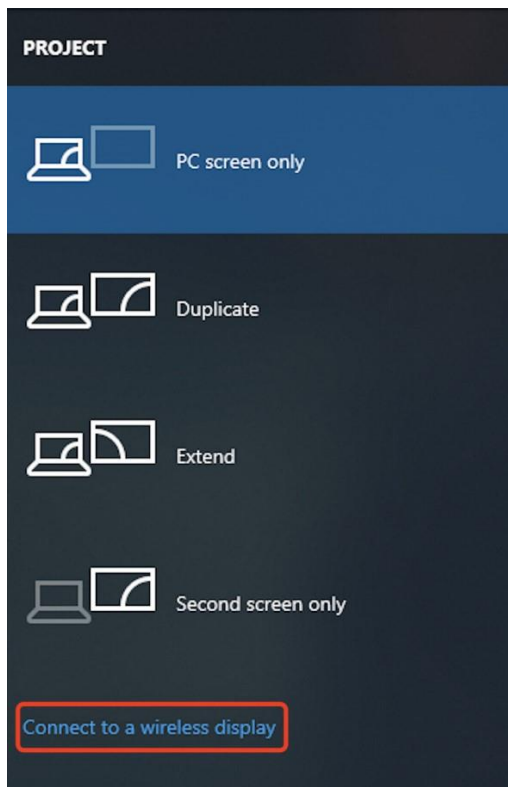

IFP Bytello ScreenShare Pro 5.0 Benutzerhandbuch

Chrome OS/Browser:

Wählen Sie „Streamen...“ aus dem Menü.

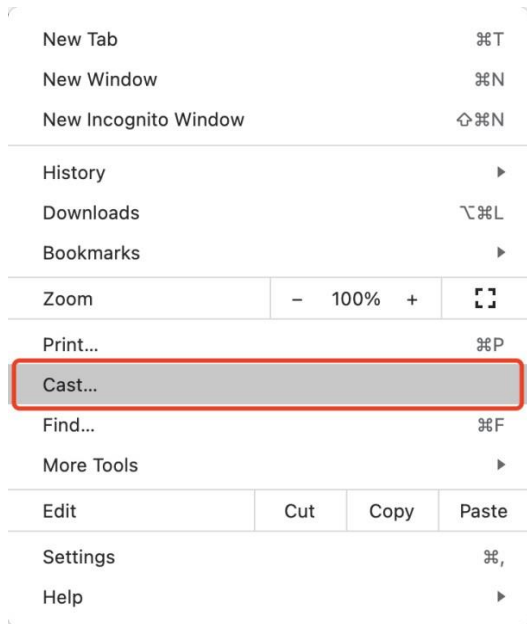

IFP Bytello ScreenShare Pro 5.0 Benutzerhandbuch

Screen Casting nach Client-Anwendung

Verbinden (mit einem Code)

Auf dem Server wird ein Verbindungscode angezeigt.

 7H4 G63

Geben Sie den Verbindungscode auf dem Client ein, um eine Verbindung zum Server herzustellen.

Hinweis: Wenn der Verbindungscode auf dem Server 9-stellig ist, schalten Sie bitte am Sender in den 9-stelligen Eingabemodus.

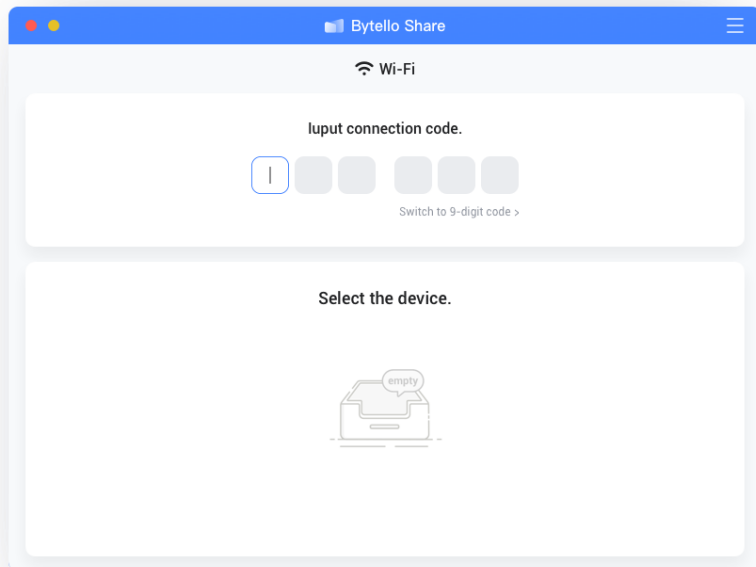

MacOS

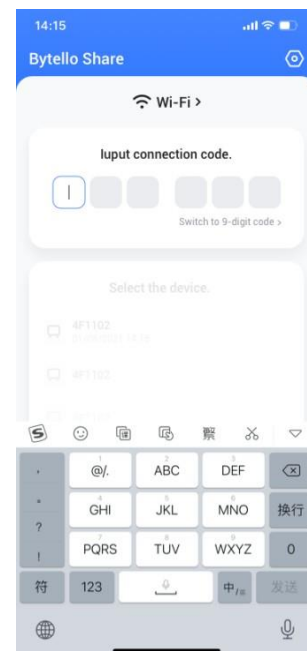

iOS

IFP Bytello ScreenShare Pro 5.0 Benutzerhandbuch

Verbinden (durch Erkennung von Diensten)

Verfügbare Servergeräte finden Sie auf der Verbindungsseite. Stellen Sie eine Verbindung her, indem Sie den richtigen Server auswählen.

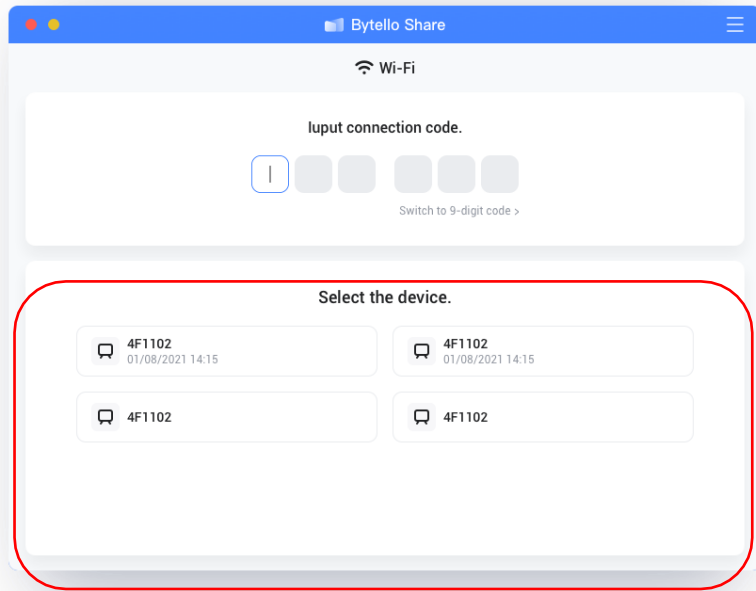

macOS

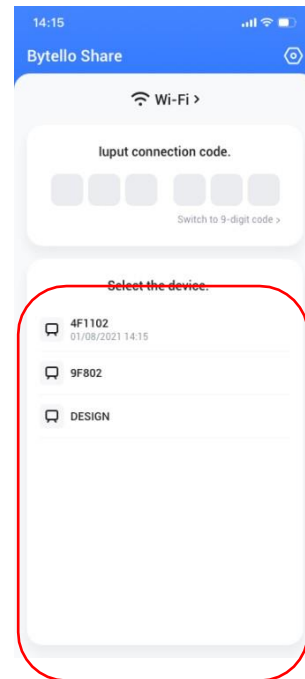

iOS

IFP Bytello ScreenShare Pro 5.0 Benutzerhandbuch

Bildschirmspiegelung

Klicken Sie auf „Start“, um den Client mit dem Server zu verbinden.

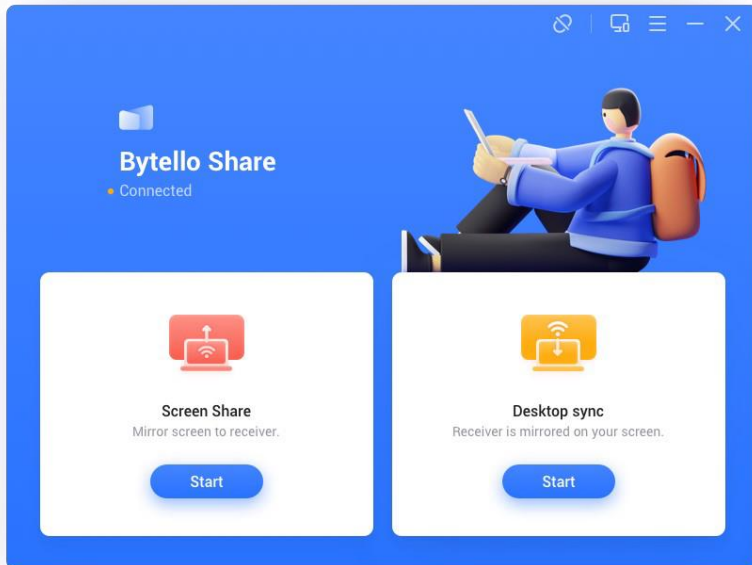

Windows

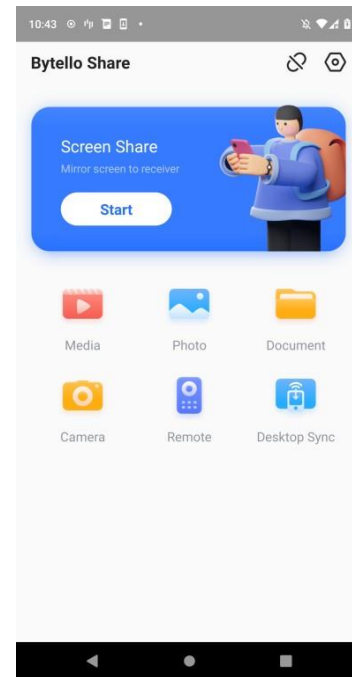

Android

Für Windows/MacOS können Sie eine Anwendung oder ein Fenster anstelle des gesamten Desktops freigeben. Alternativ können Sie wählen, ob Sie den primären oder den erweiterten Bildschirm freigeben möchten.

IFP Bytello ScreenShare Pro 5.0 Benutzerhandbuch

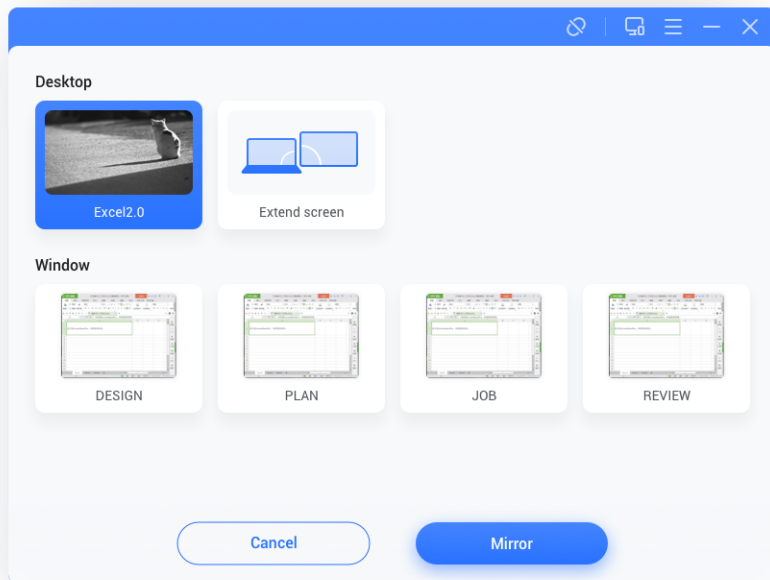

Hinweise:

5. Die **Touchback-Steuerung** ist nur beim Casting des gesamten Desktops verfügbar und muss serverseitig über die Geräteverwaltungsseite autorisiert werden.
6. Wenn mehrere Bildschirme gleichzeitig freigegeben werden, ist **Touchback** nur auf dem maximierten Bildschirm verfügbar.
7. **Touchback** kann auf mobilen Systemen (Android, iOS) aufgrund von Systembeschränkungen nicht verwendet werden.
8. Bei dem IFP-System, das den Freeform-Modus unterstützt, kann der freigegebene Inhalt als Fenster angezeigt werden, indem er vom oberen Bildschirmrand nach unten geschoben wird.

IFP Bytello ScreenShare Pro 5.0 Benutzerhandbuch

Schwebendes Fenster

Klicken Sie auf diese Schaltfläche  auf dem Touchscreen, um den Casting-Bildschirm in ein schwebendes Fenster zu verwandeln.

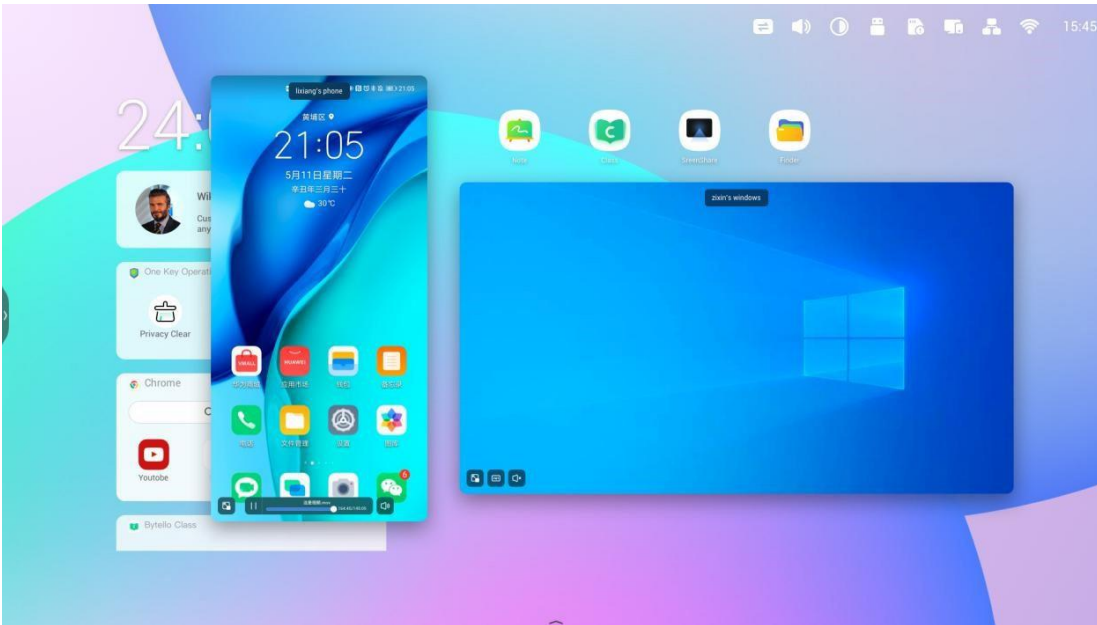

Bildschirm neu anordnen

Drücken Sie lange auf den Casting-Bildschirm und ziehen Sie das Fenster, um die Reihenfolge anzupassen.

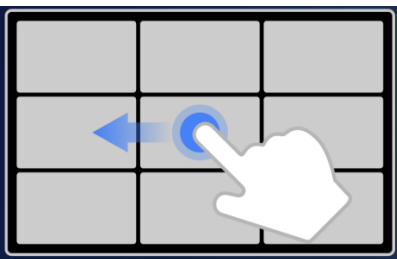

IFP Bytello ScreenShare Pro 5.0 Benutzerhandbuch

Foto-/Videofreigabe

Für mobile Geräte kann der Benutzer die Freigabe von Fotos oder Videos aus dem Album wählen. Vorgänge wie Vergrößern/Verkleinern und Anpassen des Wiedergabefortschritts können von den mobilen Geräten oder dem IFP aus vorgenommen werden.



Desktop-Synchronisation

Das mobile Gerät kann mit dem Desktop des Servers synchronisiert werden.

Anmerkungen können im Anmerkungsmodus gemacht werden, der über das Symbol neben dem Verbindungscode aufgerufen wird.

Touchback ist aus Sicherheitsgründen standardmäßig deaktiviert, kann aber über die **Gerätemanager-Seite** aktiviert werden.

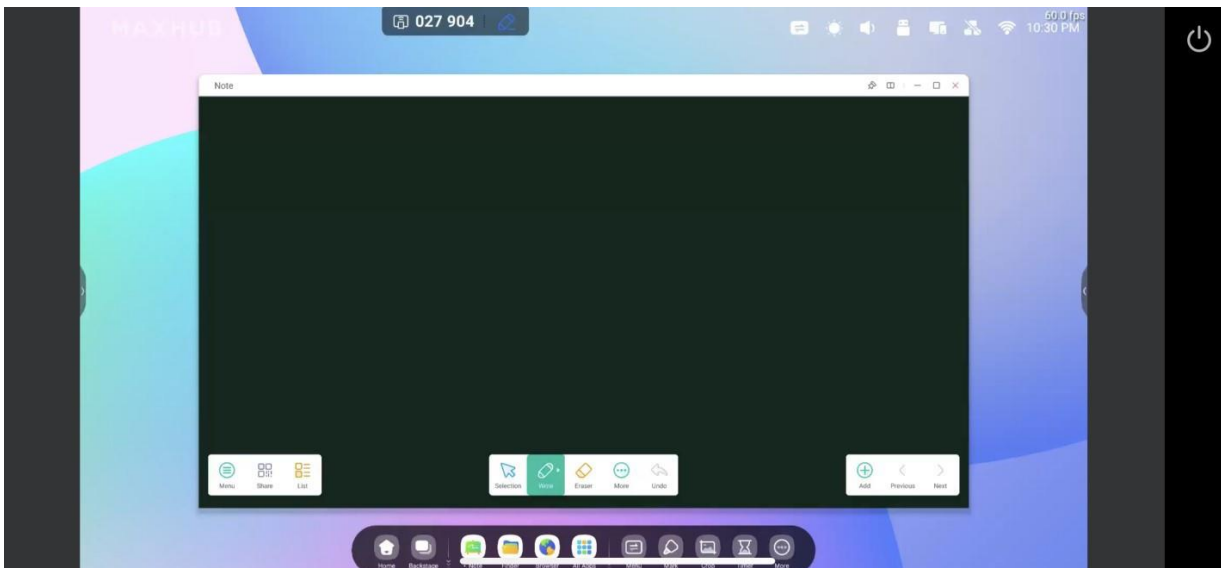

IFP Bytello ScreenShare Pro 5.0 Benutzerhandbuch

Bildschirmkopie

Erstellen Sie eine Gruppe von Bildschirmen, kopieren Sie einen Bildschirm auf andere, damit sie denselben Inhalt zeigen. Der Inhalt kann von einem Sendegerät stammen oder einen beliebigen Inhalt auf dem Display wiedergeben.

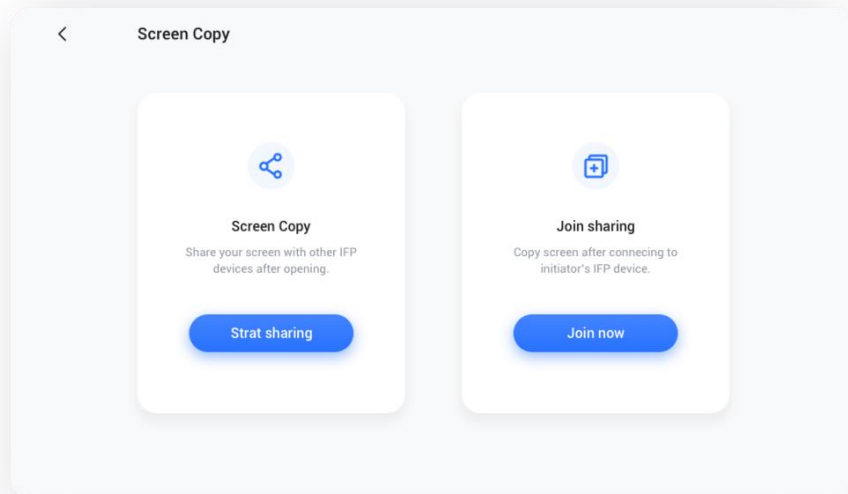

Wählen Sie auf dem Quellgerät „Bildschirmkopie“ – „Freigabe starten“.

Wählen Sie auf dem Zielgerät „Bildschirmkopie“ – „Jetzt beitreten“.

Alle Zielgeräte synchronisieren den Desktop von der Quelle.

Fernbedienung

Ein Android-Mobiltelefon oder iPhone kann als Touchpad oder Air-Mouse zur Steuerung des Servers verwendet werden.

IFP Bytello ScreenShare Pro 5.0 Benutzerhandbuch

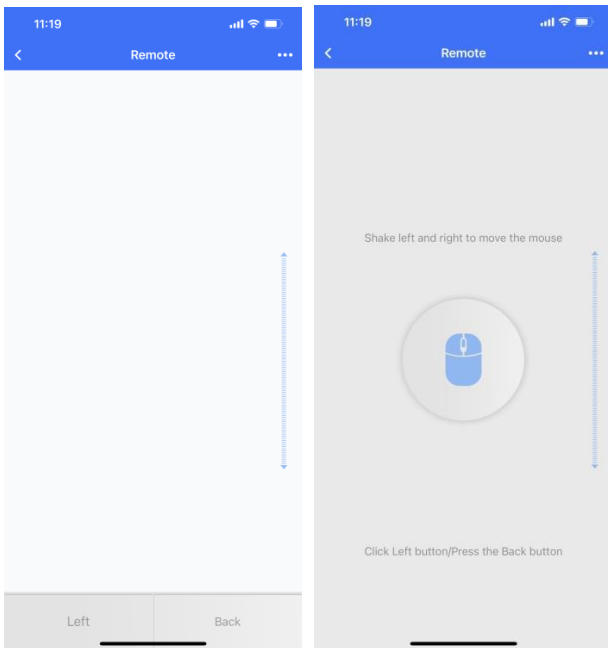

IFP Bytello ScreenShare Pro 5.0 Benutzerhandbuch

Ferngesteuerte Kamera

Android-Mobiltelefone oder iPhones können die Kameraansicht für den Server freigeben.

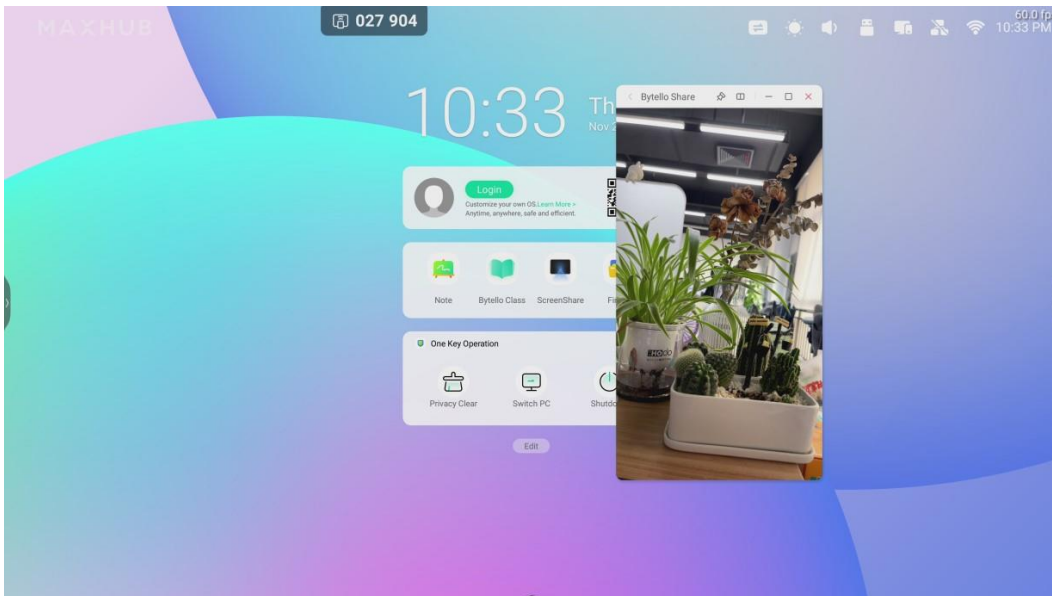

IFP Bytello ScreenShare Pro 5.0 Benutzerhandbuch

Gerätemanagement

Die Gerätemanagement-Seite zeigt den Status aller angeschlossenen Geräte an und ermöglicht verschiedene schnelle Steuerungsvorgänge.

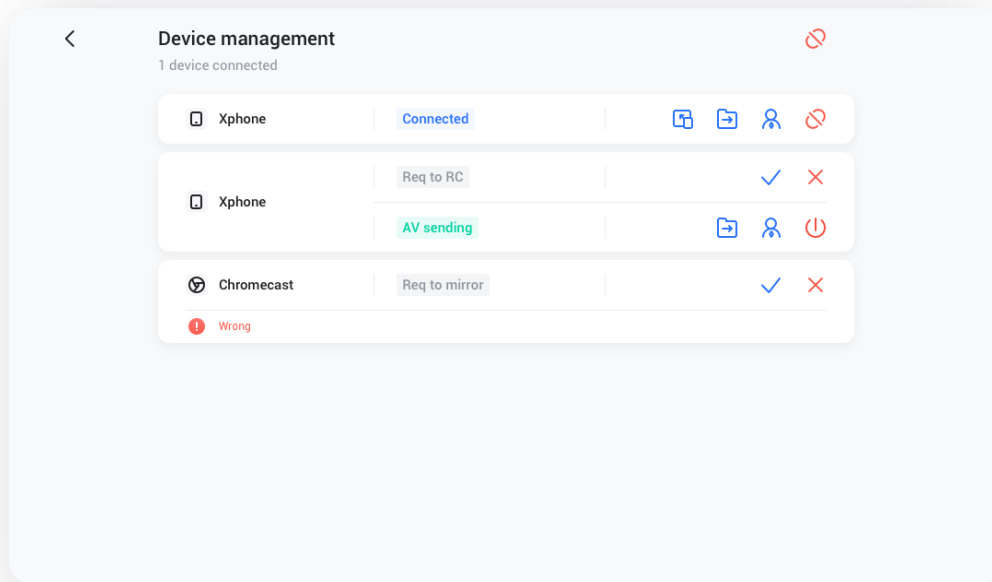

IFP Bytello ScreenShare Pro 5.0 Benutzerhandbuch

Freigabeeinladung

Ein angeschlossenes Gerät kann eingeladen werden und seinen Desktop über den Server casten.

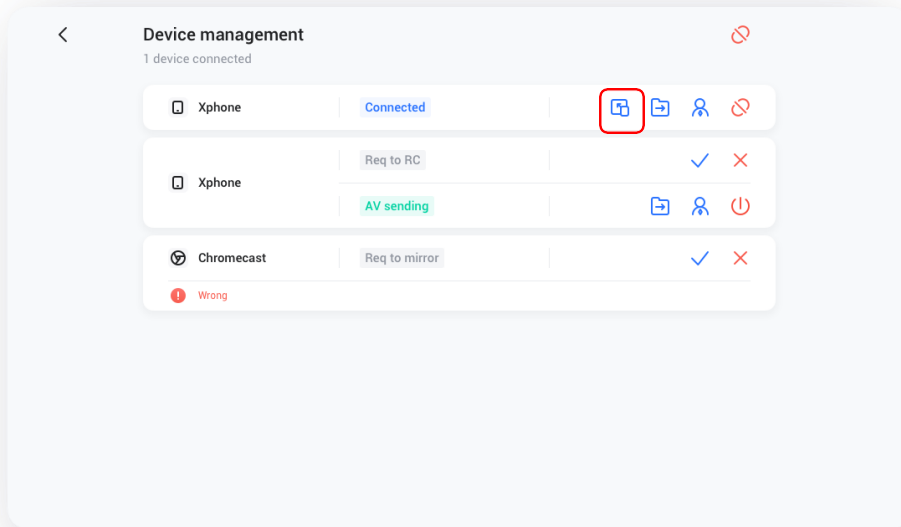

Dateiweitergabe

Die Dateien auf dem Server können an jedes angeschlossene Gerät gesendet werden.

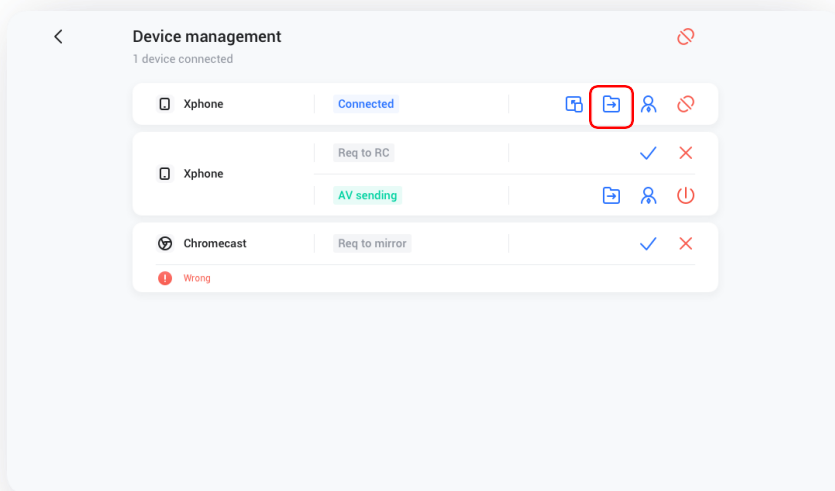

IFP Bytello ScreenShare Pro 5.0 Benutzerhandbuch

Administratorautorisierung

Setzen Sie ein Gerät auf Administrator, um weitere Casting-Anfragen anzunehmen oder abzulehnen.

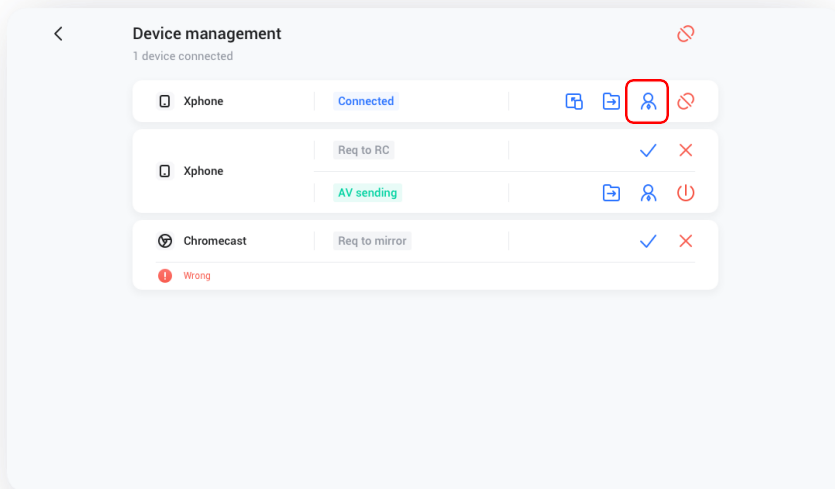

Freigabe beenden / eines oder alle Geräte trennen

Beenden Sie die Freigabe oder trennen Sie die Verbindung zum Administrator.

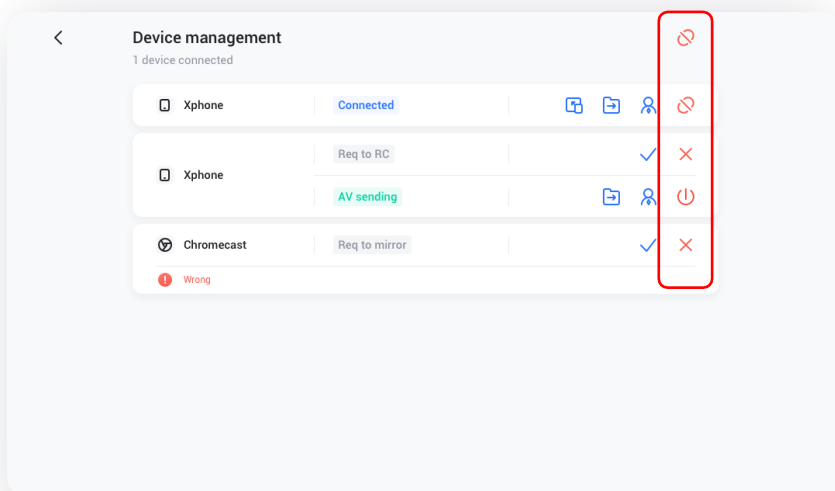

Einstellungen

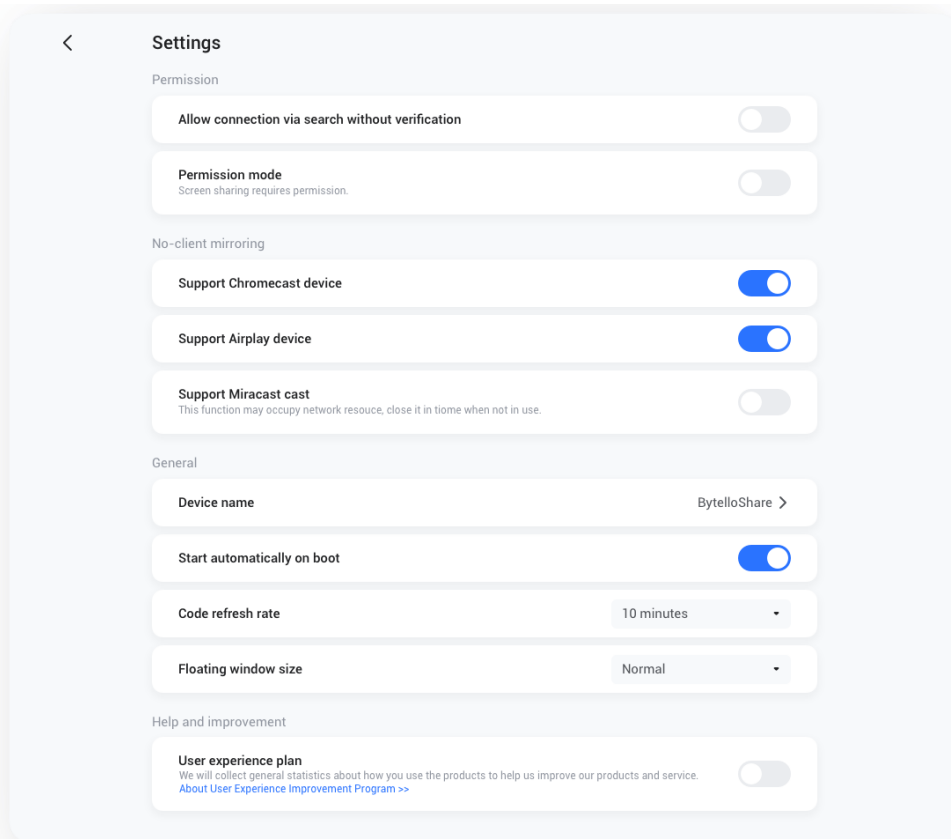

Gerätename

Ändern Sie den Gerätenamen des Servers, damit alle Clients ihn identifizieren können.

Stimmen Sie der Erkennung dieses Geräts zu

Der Server kann vom Sendegerät durchsucht werden.

Genehmigungsmodus

Wenn Sie in den Einstellungen die Option „Genehmigung für Bildschirmfreigabe erforderlich“ aktivieren, wird bei jeder Casting-Anfrage eine Erlaubnis eingeholt.



IFP Bytello ScreenShare Pro 5.0 Benutzerhandbuch

Unterstützung von Chromecast-/Airplay-Gerät

Machen Sie den Server für Chromecast-/Airplay-unterstützte Geräte auffindbar.

Unterstützung von Miracast-Gerät

Machen Sie den Server für Miracast-unterstützte Geräte auffindbar.

Automatischer Start beim Hochfahren

Die Serveranwendung wird beim Start des Systems ausgeführt.

Code-Aktualisierungsrate

Der Verbindungscode ändert sich alle paar Minuten, damit sich der Benutzer nicht daran erinnern kann.

Größe des schwebenden Fensters

Normal (Verbindungscode mit Symbol), klein (nur Symbol), minimiert (deaktiviert)

Geräteinformationen

Aktualisieren Sie die Softwareversion oder sehen Sie sich die rechtliche Vereinbarung an. Wenn eine neue Version verfügbar ist, klicken Sie bitte auf „Aktualisieren“, um ein Upgrade durchzuführen.



IFP Bytello ScreenShare Pro 5.0 Benutzerhandbuch

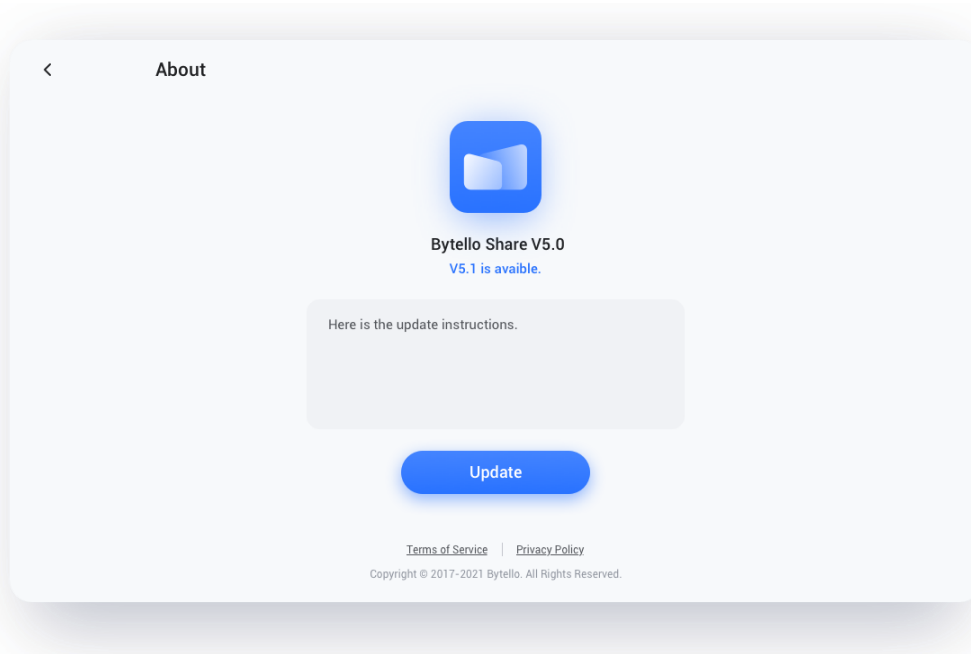

IFP Bytello ScreenShare Pro 5.0 Benutzerhandbuch

Gebrauchsanleitung

Einschließlich der Verwendung des App-Clients für die Verbindung und die Übertragung des Bildschirms über AirPlay, ChromeCast und Miracast.

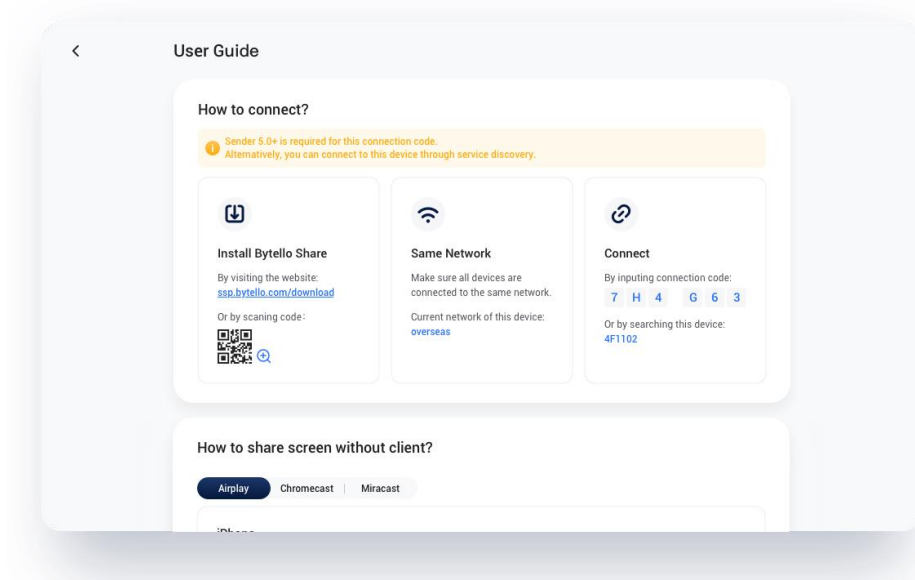

IFP Bytello ScreenShare Pro 5.0 Benutzerhandbuch

How to share screen without client?

Airplay Chromecast Miracast

iPhone

- ① Please down the system menu from the top of the phone and click the [Screen Mirroring].
- ② Making sure to connect to the same Wi-Fi, then select [Bytello Share] to start mirroring.

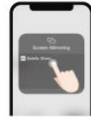

Mac

- ① Making sure to connect to the same Wi-Fi.
- ② Select Airplay in the status bar at the top of the system.
- ③ Select the receiver device to mirror.

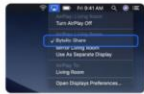

How to share screen without client?

Airplay Chromecast Miracast

Chrome Browser

- ① Select [cast] in the chrome browser menu.
- ② Making sure to connect to the same Wi-Fi, then select [Bytello Share] in the cast tab.

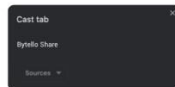
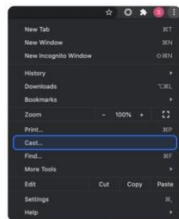

IFP Bytello ScreenShare Pro 5.0 Benutzerhandbuch

How to share screen without client?

Airplay | Chromecast | **Miracast**

Android Device

① Turn on Wi-Fi and enter Display.



② Enter Wireless display.

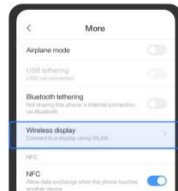

③ Turn on Wireless display.



④ Search for devices and connect.





Manual del usuario de IFP Bytello ScreenShare Pro 5.0

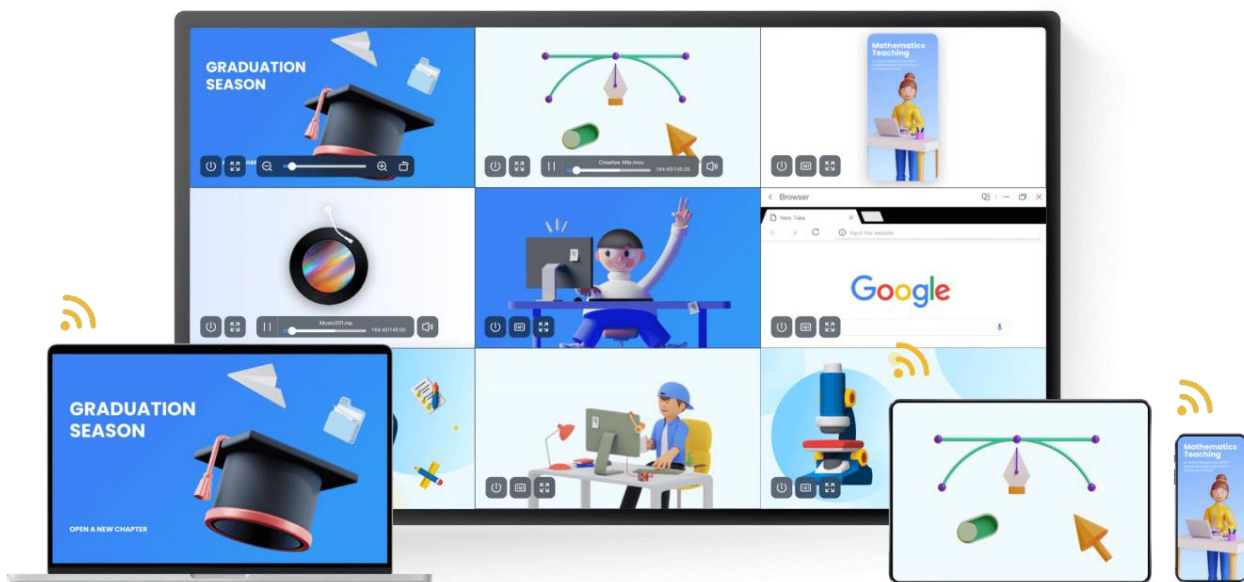



Manual del usuario de IFP Bytello ScreenShare Pro 5.0

Contenido

Características	54
Proyección de pantalla mediante protocolo estándar	55
Proyección de pantalla con la Client App	59
Ventana flotante	63
<i>Reorganización de la pantalla</i>	63
<i>Compartir fotos y vídeos</i>	64
<i>Sincronización de escritorio</i>	64
<i>Copia de la pantalla</i>	65
<i>Mando a distancia</i>	65
<i>Cámara a distancia</i>	67
<i>Administración de dispositivos</i>	68
Ajustes	71
Acerca de.....	72
Manual del usuario.....	74



Manual del usuario de IFP Bytello ScreenShare Pro 5.0

Características

- Proyección de la pantalla:
 - Proyección de hasta nueve dispositivos al mismo tiempo.
 - El destinatario puede reorganizar o ver las pantallas en una ventana flotante.
 - Es compatible con AirPlay para dispositivos Apple.
 - Es compatible con Miracast para dispositivos Android/Windows (Windows 8.1 o superiores, según hardware).
 - Es compatible con Chromecast para Android, Chrome OS y navegadores Chrome.
 - (Client App) es compatible con Windows, macOS, Android, iOS y Chrome OS.
 - (Client App) es compatible con la proyección de pantalla primaria y extendida (Windows/macOS).
 - (Client App) es compatible con la proyección de aplicaciones y ventanas (Windows/macOS).
- Compartir fotos y vídeos:
 - Proyección de fotos y vídeos desde un álbum (iOS y Android).
 - Control de imágenes, vídeos, audio y diapositivas desde dispositivos móviles e IFP.
- Sincronización de escritorio:
 - Sincronización del escritorio del IFP con más de 30 dispositivos.
 - Control touchback.
- Copia de la pantalla:
 - Copia de una pantalla IFP a otras.
 - Proyección de una a varias pantallas.
- Mando a distancia:
 - Control con panel táctil.
 - Control con *air mouse* (acelerómetro de gravedad).
- Cámara a distancia:
 - Visualización de la cámara del dispositivo móvil en IFP.
- Administración de dispositivos:
 - Administración móvil: autorice que uno o más dispositivos móviles sean administradores para controlar el IFP a distancia.
 - Modo moderador: solicite permisos para las solicitudes entrantes.
 - Invitación para compartir: invite a los administradores a proyectar la pantalla.
 - Control touchback: autorice que cualquier dispositivo en modo de sincronización pueda controlar el panel.
 - Intercambio de archivos: comparta archivos entre los dispositivos conectados.
 - Desconexión de todos los dispositivos.

Manual del usuario de IFP Bytello ScreenShare Pro 5.0

Proyección de pantalla mediante protocolo estándar

Duplicación con AirPlay

Por motivos de seguridad, la compatibilidad con AirPlay se desactiva de forma predeterminada. Puede activarse en la configuración del servidor.

Si el dispositivo Apple se conecta a la misma red que el servidor de Bytello Share, puede seleccionar “Duplicar pantalla” en el centro de control para proyectar la pantalla (la entrada puede variar según la versión del sistema operativo).

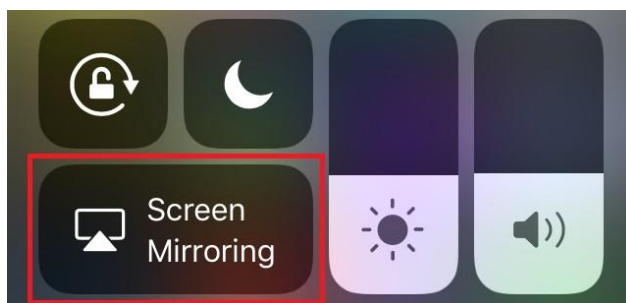
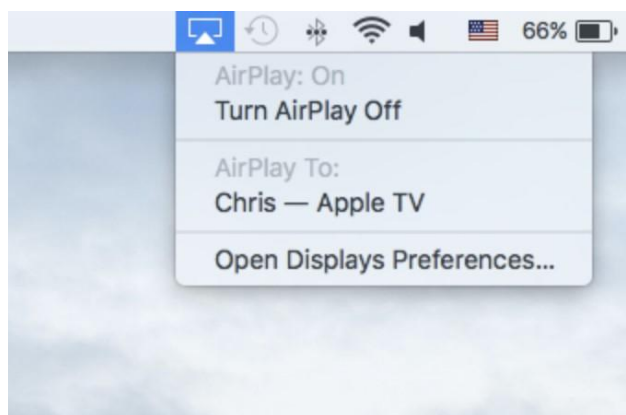
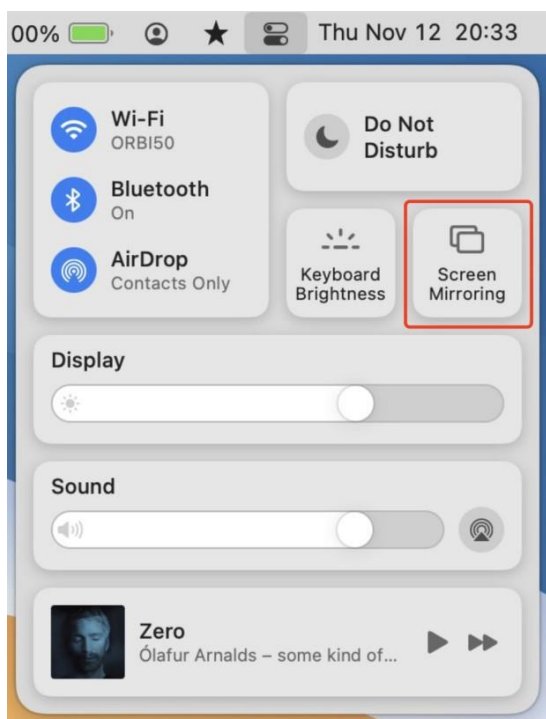

Manual del usuario de IFP Bytello ScreenShare Pro 5.0

Miracast/Chromecast en Android

Por motivos de seguridad, la compatibilidad con Miracast/Chromecast se desactiva de forma predeterminada. Puede activarse en la configuración del servidor.

Si usa Miracast, compruebe que el dispositivo del cliente esté cerca del dispositivo del servidor.

Si usa Chromecast, compruebe que el cliente y el servidor se conecten a la misma red.

Dispositivos Android:

Busque “Emitir” en el menú de configuración rápida o en los ajustes y seleccione el dispositivo de destino.

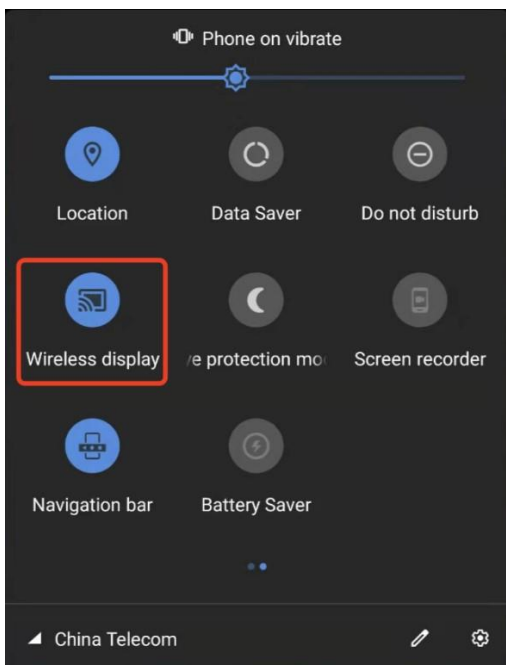

Manual del usuario de IFP Bytello ScreenShare Pro 5.0

Dispositivos Windows:

Pulse la tecla Windows + P, haga clic en “Conectarse a una proyección inalámbrica” y seleccione el dispositivo de destino.

No todos los dispositivos Windows son compatibles con Miracast. Consulte el siguiente enlace:

<https://www.tenforums.com/tutorials/59107-check-miracast-support-windows-10-pc.html>

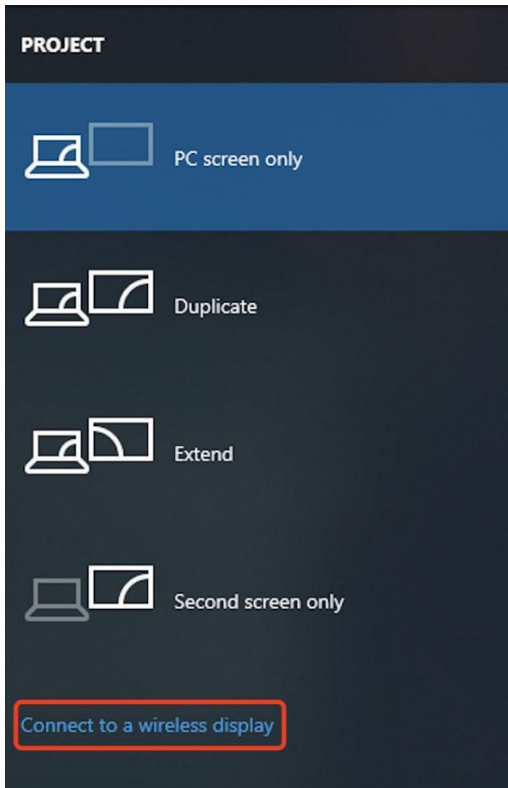

Manual del usuario de IFP Bytello ScreenShare Pro 5.0

Navegadores Chrome OS/Chrome:

Seleccione “Enviar...” en el menú.

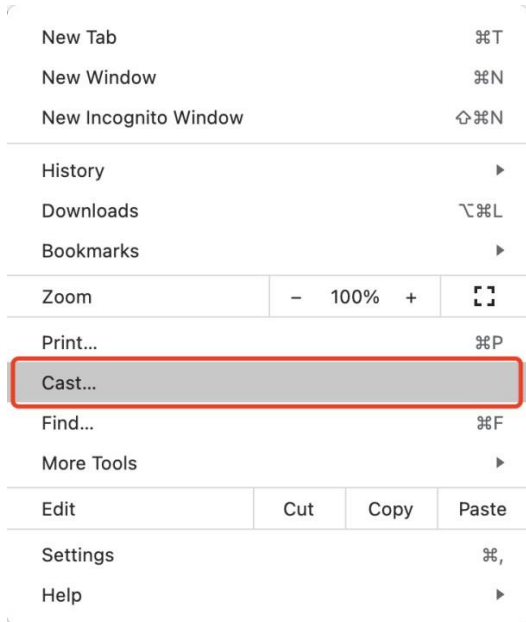

Manual del usuario de IFP Bytello ScreenShare Pro 5.0

Proyección de pantalla con la Client App

Conexión con un código

Se muestra un código de conexión en el servidor.

 7H4 G63

Introduzca el código de conexión en el cliente para conectarse al servidor.

Nota: Si el código de conexión en el servidor tiene nueve dígitos, cambie al modo de entrada de nueve dígitos en el emisor.

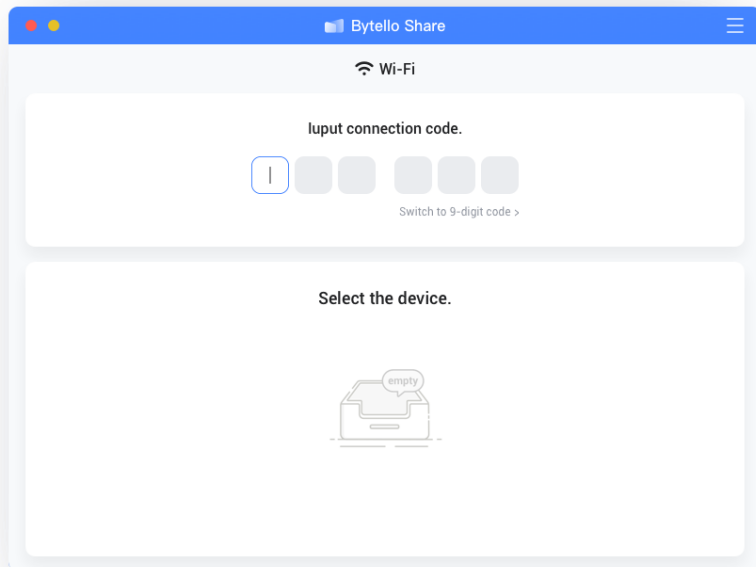

macOS

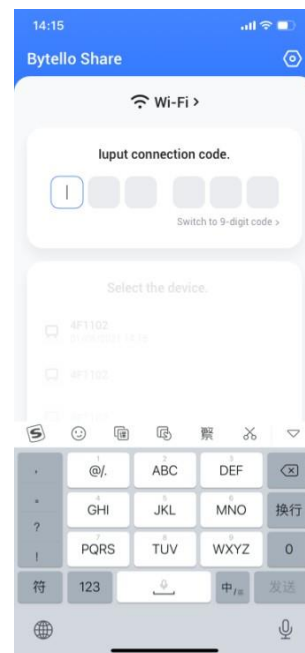

iOS

Manual del usuario de IFP Bytello ScreenShare Pro 5.0

Conexión con detección de servicios

Puede buscar los dispositivos del servidor disponibles en la página de conexión. Seleccione el servidor correspondiente para conectarse.

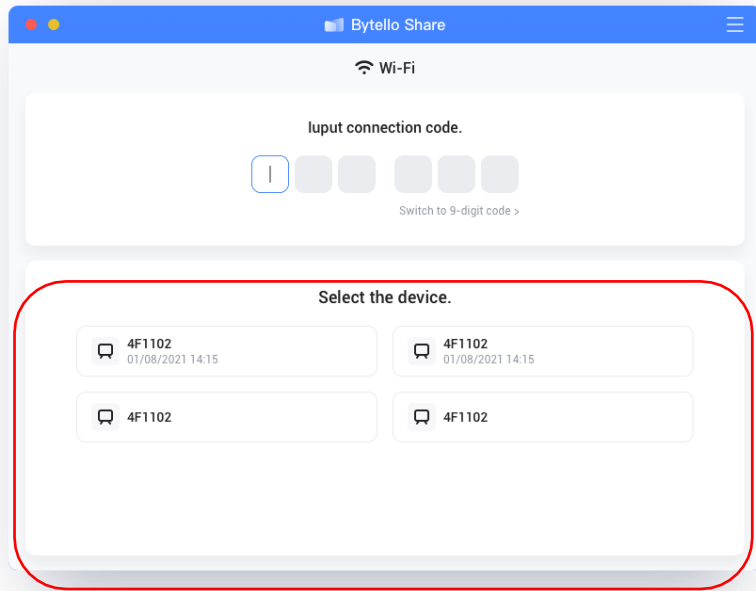

macOS

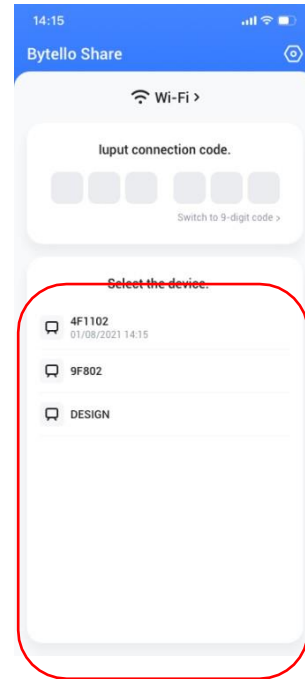

iOS

Manual del usuario de IFP Bytello ScreenShare Pro 5.0

Duplicación

Haga clic en “Iniciar” para enviar la pantalla del cliente al servidor.

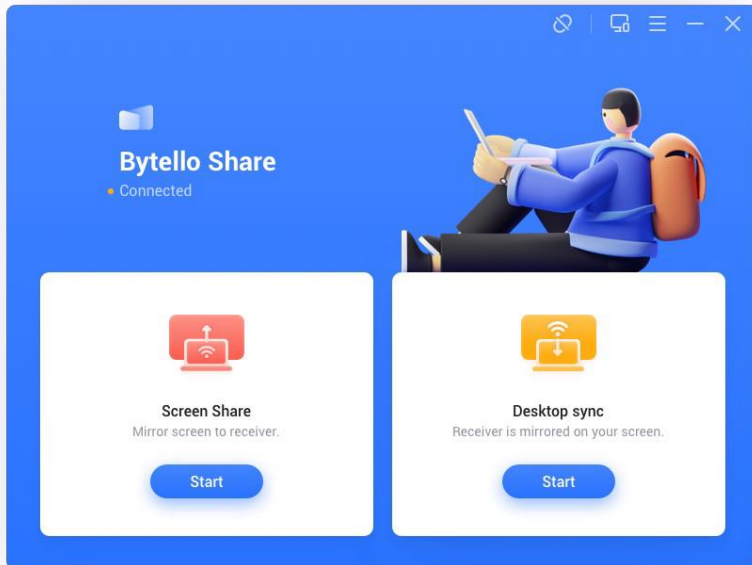

Windows

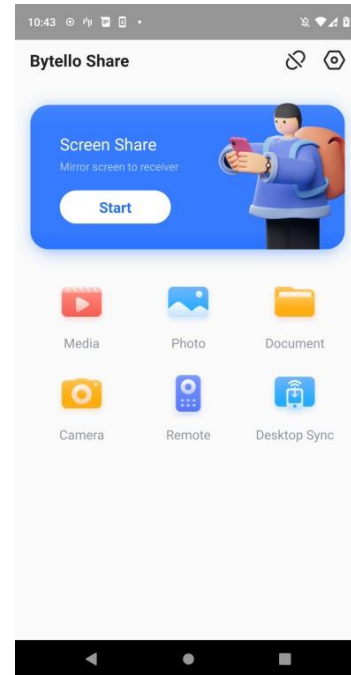

Android

Si usa Windows o macOS, puede compartir una aplicación o ventana en lugar de todo el escritorio, o bien compartir la pantalla principal o ampliada.

Manual del usuario de IFP Bytello ScreenShare Pro 5.0

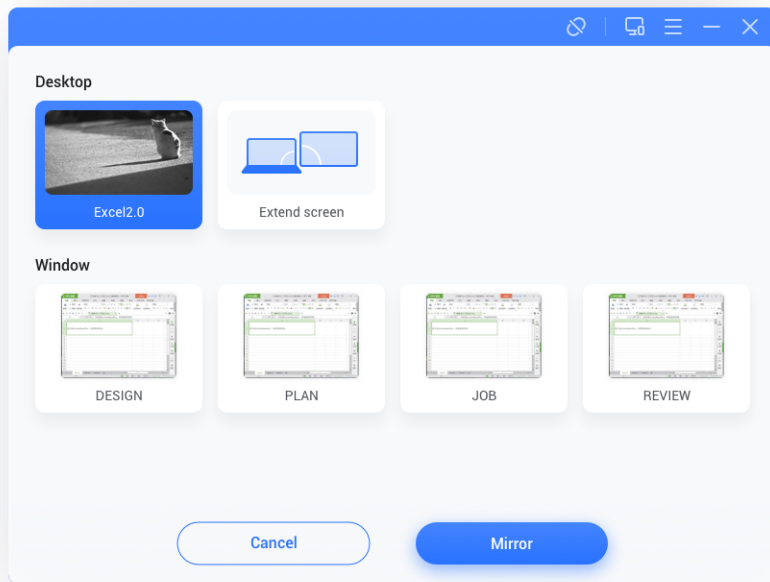

Notas:

9. El **control touchback** solo está disponible si se proyecta todo el escritorio. Además, se debe autorizar desde el lado del servidor en la página de administración de dispositivos.
10. Si comparte varias pantallas al mismo tiempo, la función **touchback** solo estará disponible con la pantalla maximizada.
11. El **touchback** no se puede usar en sistemas móviles (Android o iOS) por la limitación del sistema.
12. En el sistema IFP que es compatible con el modo de forma libre, la acción de compartir contenido se puede mostrar como ventana si desliza hacia abajo desde la parte superior de la pantalla.

Manual del usuario de IFP Bytello ScreenShare Pro 5.0

Ventana flotante

Haga clic en el botón  en el panel táctil para convertir la pantalla proyectada en una ventana flotante.

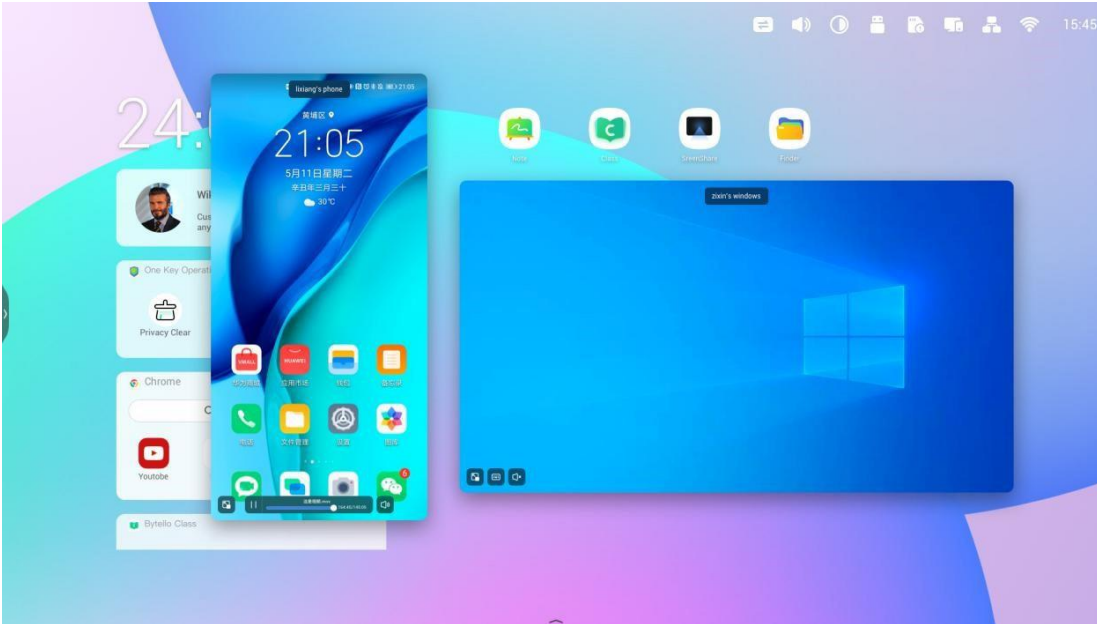

Reorganización de la pantalla

Mantenga pulsada la pantalla proyectada y arrastre la ventana para cambiar el orden.

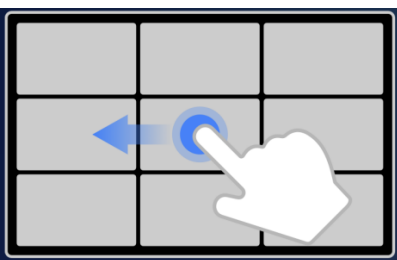

Manual del usuario de IFP Bytello ScreenShare Pro 5.0

Compartir fotos y vídeos

El usuario puede compartir fotos o videos de un álbum, acercar o alejar, ajustar el progreso de la reproducción desde dispositivos móviles o IFP.

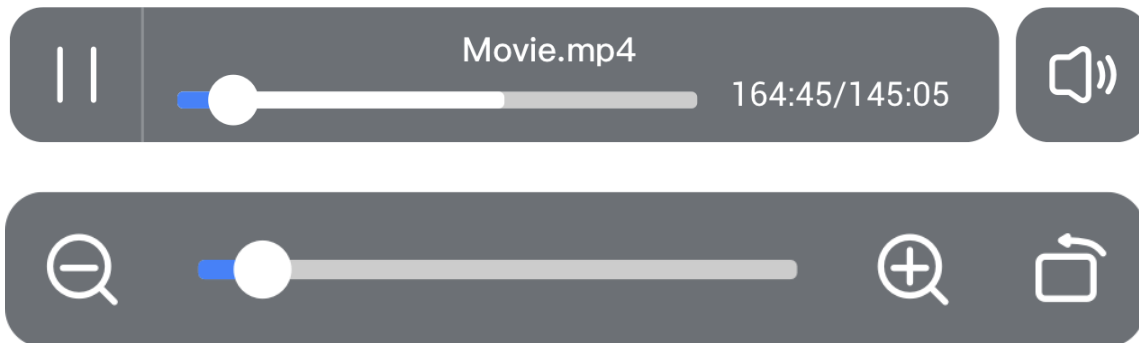

Sincronización de escritorio

Los dispositivos móviles pueden sincronizar el escritorio del servidor.

Puede hacer **anotaciones** si activa el modo de anotación con el icono situado junto al código de conexión.

El **touchback** se desactiva de forma predeterminada por motivos de seguridad, pero se puede activar en la página de **administración de dispositivos**.

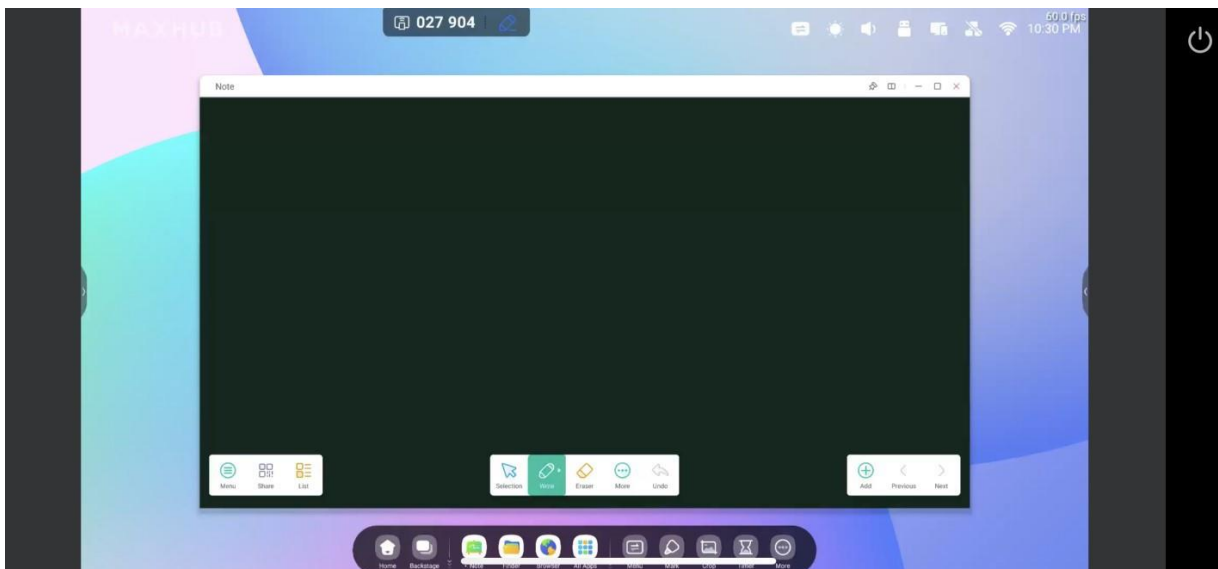

Manual del usuario de IFP Bytello ScreenShare Pro 5.0

Copia de la pantalla

Forme un grupo de pantallas y copie una de ellas al resto para que todas muestren el mismo contenido. El contenido puede proceder del dispositivo de un emisor o ser cualquier elemento de la pantalla.

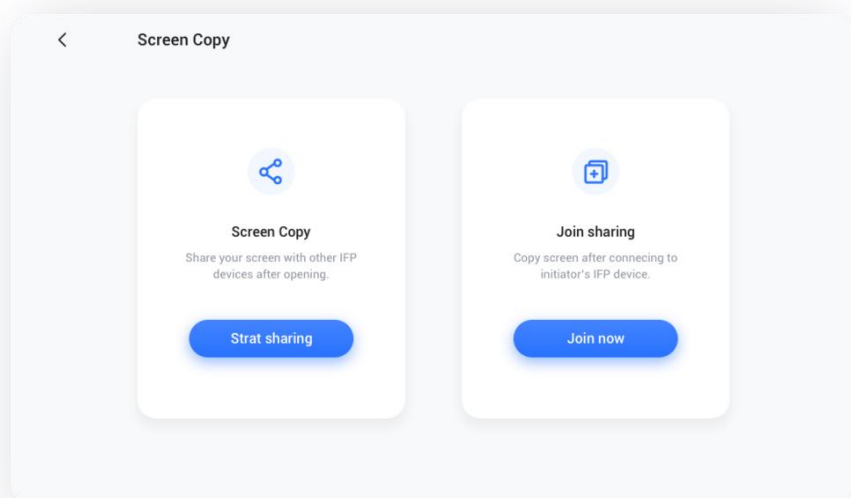

Seleccione “Copiar pantalla” > “Empezar a compartir” en el dispositivo de origen.

Seleccione “Copiar pantalla” > “Unirse” en el dispositivo de destino.

El dispositivo de destino sincronizará el escritorio del de origen.

Mando a distancia

Los teléfonos Android y iPhone se pueden usar como panel táctil o *air mouse* para controlar el servidor.

Manual del usuario de IFP Bytello ScreenShare Pro 5.0

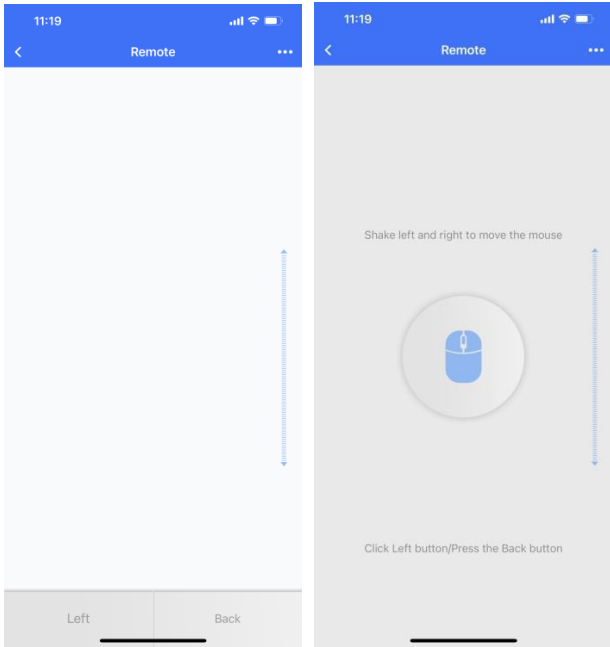



Manual del usuario de IFP Bytello ScreenShare Pro 5.0

Cámara a distancia

Los teléfonos Android y iPhone pueden compartir la vista de cámara con el servidor.

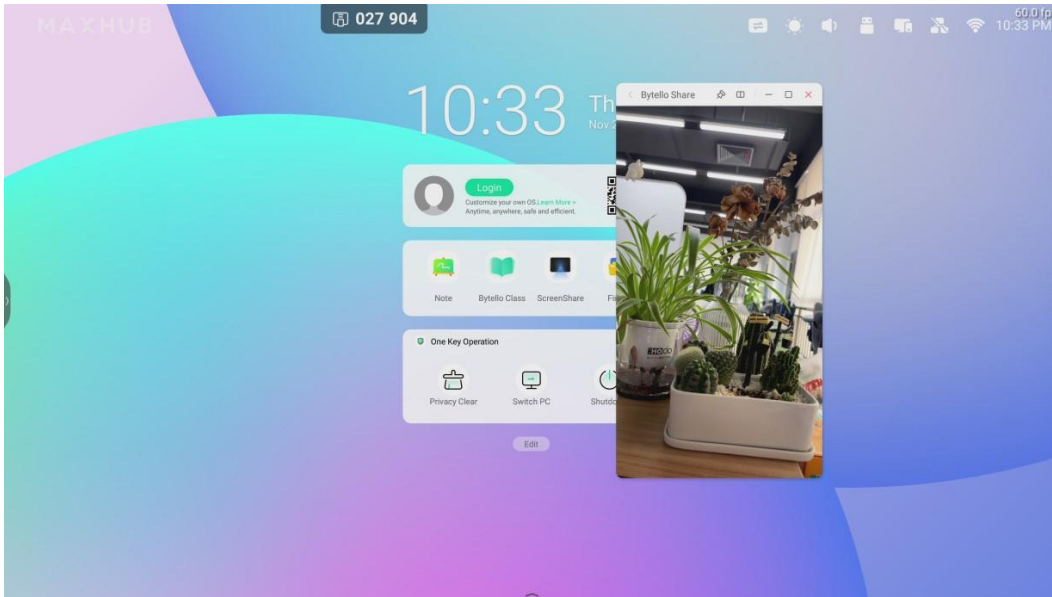

Manual del usuario de IFP Bytello ScreenShare Pro 5.0

Administración de dispositivos

La página de administración de dispositivos muestra el estado de todos los dispositivos conectados y ofrece opciones de control rápido.

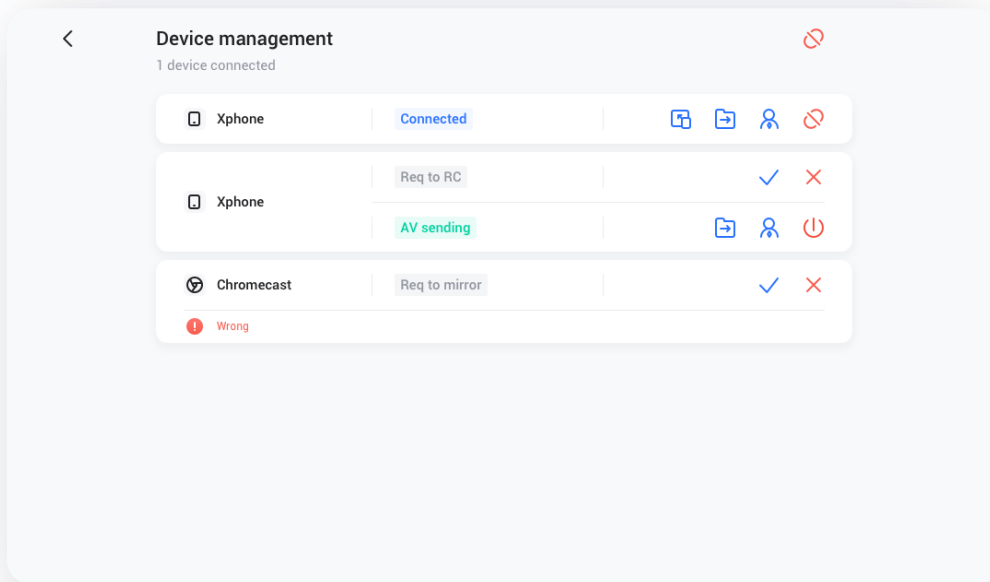

Manual del usuario de IFP Bytello ScreenShare Pro 5.0

Invitación para compartir

Alguien puede invitar a un dispositivo conectado a que proyecte su escritorio desde el servidor.

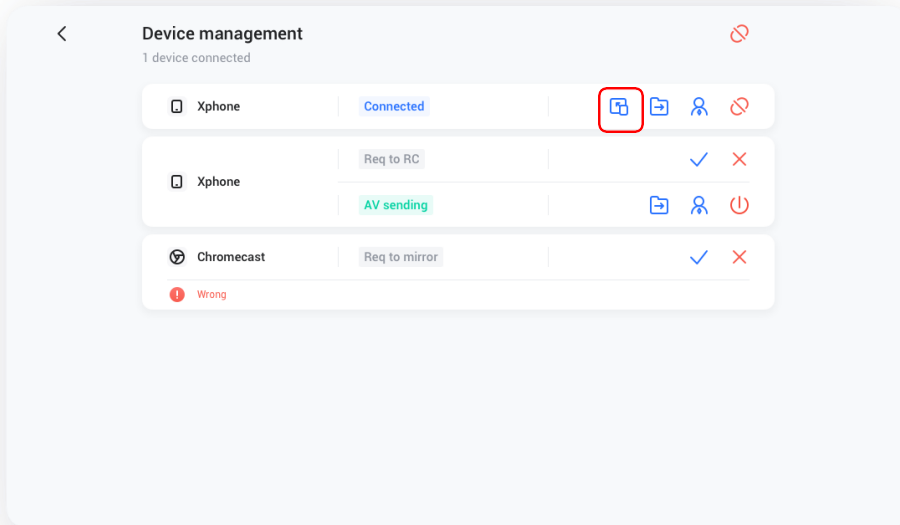

Intercambio de archivos

Los archivos del servidor se pueden enviar a cualquier dispositivo conectado.

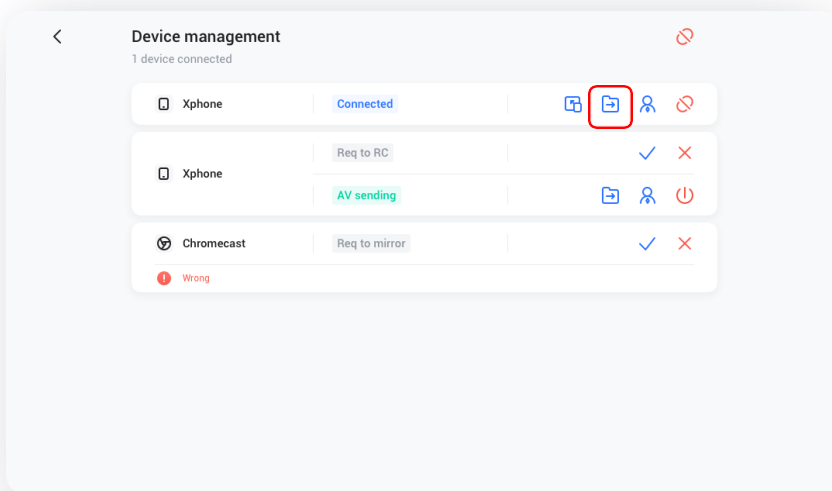

Manual del usuario de IFP Bytello ScreenShare Pro 5.0

Autorizaciones del administrador

Configure un dispositivo como administrador para que acepte o rechace solicitudes de proyección.

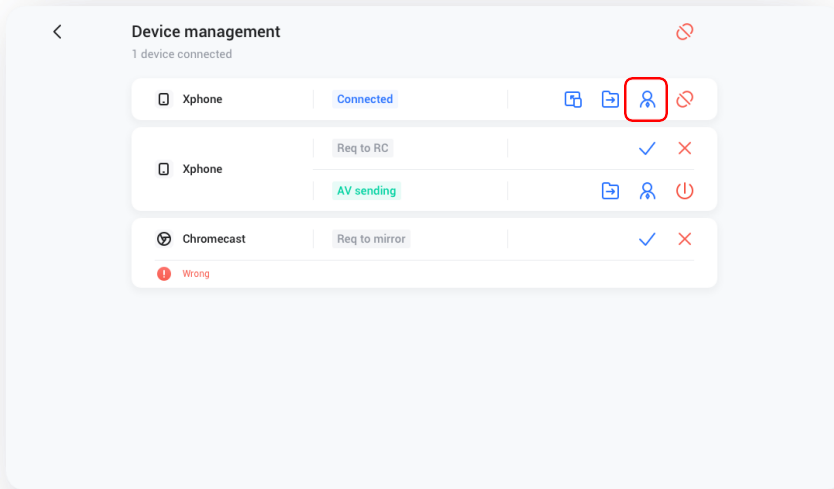

Fin del intercambio/desconexión de uno o todos los dispositivos

Detenga el intercambio o desconéctese del administrador.

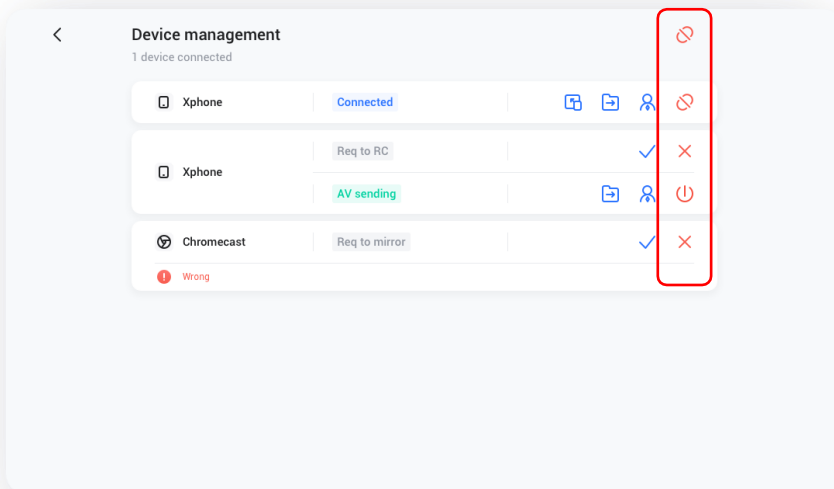

Manual del usuario de IFP Bytello ScreenShare Pro 5.0

Ajustes

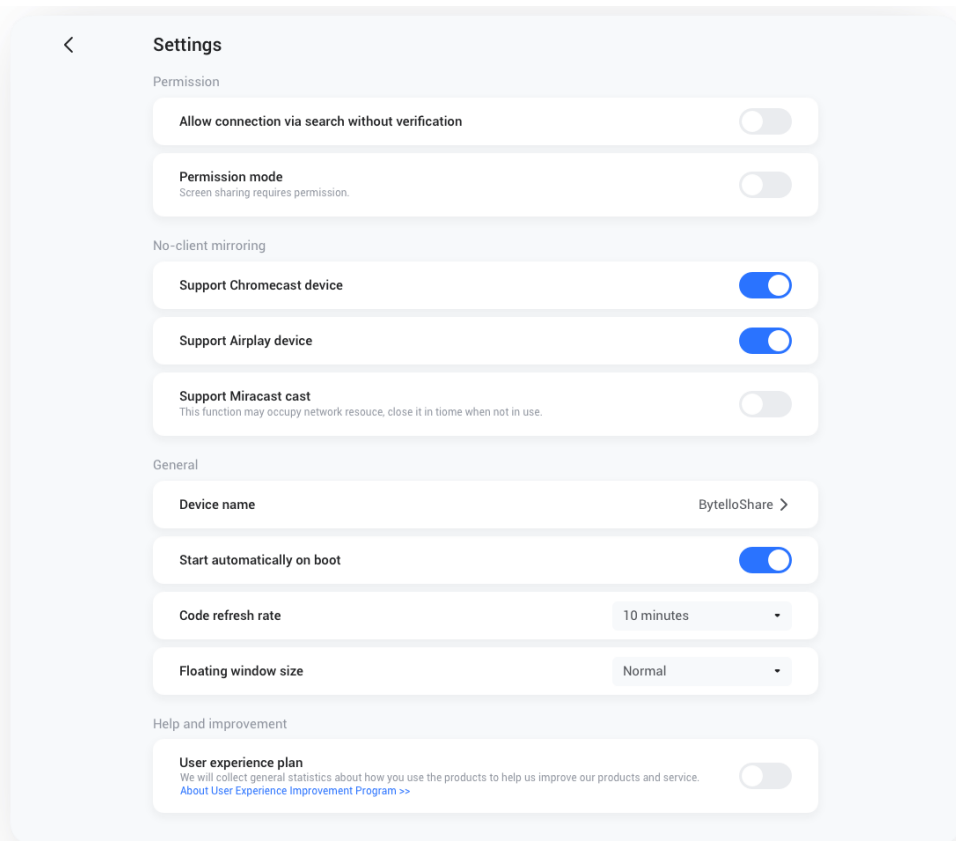

Nombre del dispositivo

Cambie el nombre del dispositivo del servidor para que los clientes se identifiquen.

Permitir la detección de este dispositivo

El dispositivo del emisor puede buscar el servidor.

Modo con permiso

Al activar la opción “El intercambio de pantalla requiere permisos” en la configuración, las solicitudes de proyección solicitarán permisos.



Manual del usuario de IFP Bytello ScreenShare Pro 5.0

Dispositivo compatible con Chromecast/AirPlay

El dispositivo compatible con Chromecast/AirPlay puede detectar el servidor.

Dispositivo compatible con Miracast

El dispositivo compatible con Miracast puede detectar el servidor.

Iniciar automáticamente al arrancar

La aplicación del servidor se ejecutará cuando se inicie el sistema.

Periodo de actualización del código

El código de conexión cambiará cada pocos minutos para que el usuario no pueda recordarlo.

Tamaño de las ventanas flotantes

Normal (código de conexión con icono), pequeño (solo icono) o minimizado (desactivado).

Acerca de

Actualice la versión del software o consulte el acuerdo legal. Si hay una nueva versión, haga clic en “Actualizar” para instalarla.

Manual del usuario de IFP Bytello ScreenShare Pro 5.0

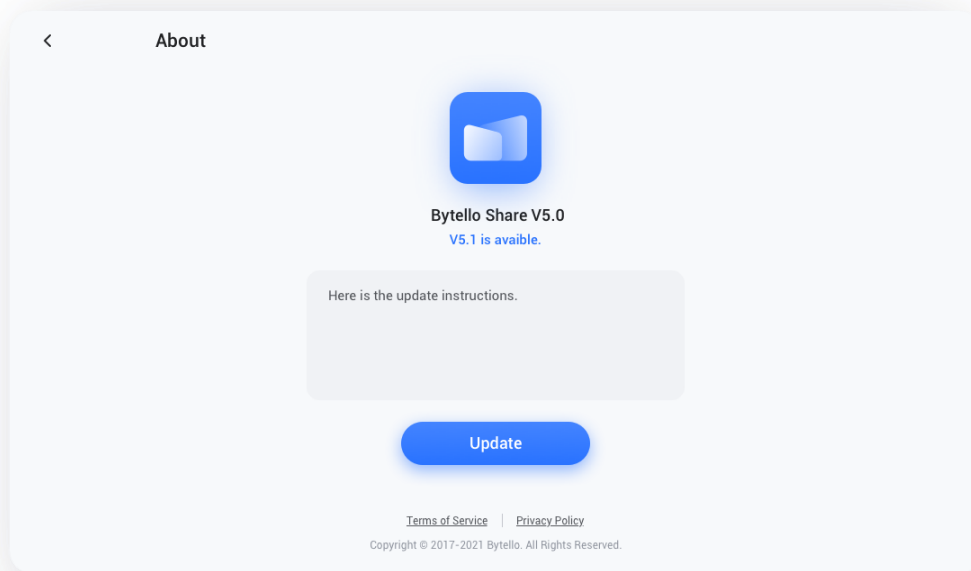



Manual del usuario de IFP Bytello ScreenShare Pro 5.0

Manual del usuario

Incluye cómo usar la aplicación del cliente para conectarse y cómo proyectar la pantalla mediante AirPlay, Chromecast y Miracast.

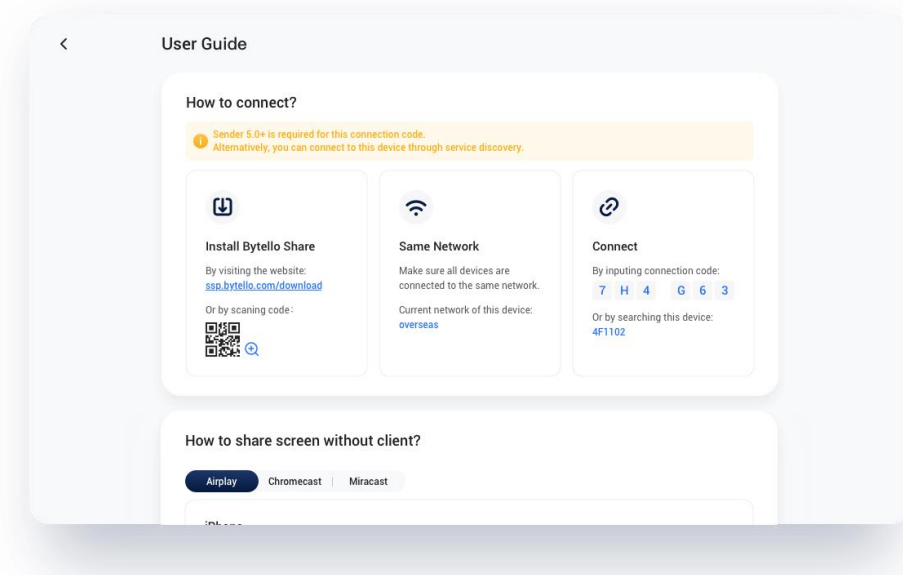

Manual del usuario de IFP Bytello ScreenShare Pro 5.0

How to share screen without client?

Airplay Chromecast Miracast

iPhone

- ① Please down the system menu from the top of the phone and click the [Screen Mirroring].
- ② Making sure to connect to the same Wi-Fi, then select [Bytello Share] to start mirroring.



Mac

- ① Making sure to connect to the same Wi-Fi,
- ② Select Airplay in the status bar at the top of the system
- ③ Select the receiver device to mirror.

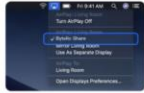

How to share screen without client?

Airplay Chromecast Miracast

Chrome Browser

- ① Select [cast] in the chrome browser menu.
- ② Making sure to connect to the same Wi-Fi, then select [Bytello Share] in the cast tab.

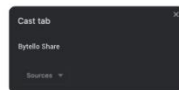
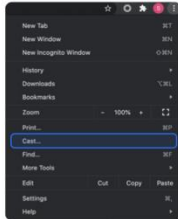

Manual del usuario de IFP Bytello ScreenShare Pro 5.0

How to share screen without client?

Airplay | Chromecast | **Miracast**

Android Device

① Turn on Wi-Fi and enter Display.



② Enter Wireless display.

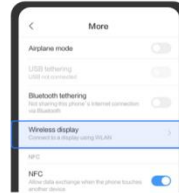

③ Turn on Wireless display.



④ Search for devices and connect.





Manuel de l'utilisateur IFP Bytello ScreenShare Pro 5.0

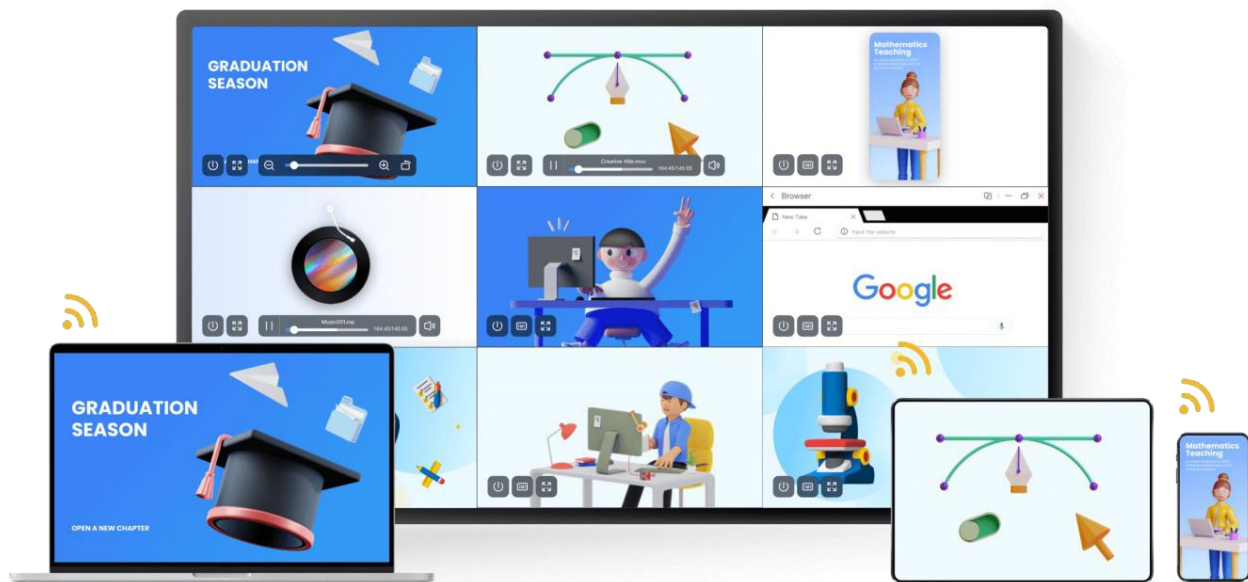



Manuel de l'utilisateur IFP Bytello ScreenShare Pro 5.0

Contenu

Caractéristiques	79
Diffusion d'écran via le protocole standard	80
Diffusion d'écran par l'application cliente.....	84
Fenêtre flottante	88
<i>Réorganisation de l'écran</i>	88
<i>Partage de photos/vidéos</i>	89
<i>Synchronisation du poste de travail</i>	89
<i>Copie d'écran</i>	90
<i>Télécommande</i>	90
<i>Caméra à distance</i>	92
<i>Gestion des périphériques</i>	93
Paramètres	96
À propos.....	97
Guide de l'utilisateur	99



Manuel de l'utilisateur IFP Bytello ScreenShare Pro 5.0

Caractéristiques

- Diffusion d'écran
 - Jusqu'à 9 appareils en diffusion simultanée
 - Les écrans peuvent être réorganisés ou affichés dans une fenêtre flottante au niveau du récepteur
 - Prend en charge Airplay pour les appareils Apple
 - Prend en charge Miracast pour les appareils Android/Windows (Win8.1+, lié au matériel)
 - Prend en charge Chromecast pour Chrome OS/Navigateur Chrome/Android
 - (App client) prend en charge Windows/macOS/Android/iOS/Chrome OS
 - (App client) prend en charge la diffusion sur écran principal et étendu (Windows/macOS)
 - (App client) prend en charge la diffusion d'application/de fenêtre (Windows/macOS)
- Partage de photos/vidéos
 - Diffusion de photos/vidéos depuis un album (iOS/Android)
 - Contrôle correspondant pour l'image/vidéo/audio/diapositives à partir du mobile et de l'IFP
- Synchronisation du poste de travail
 - Synchronisation du poste de travail de l'IFP sur plus de 30 appareils
 - Commande Touchback
- Copie d'écran
 - Copier un écran IPF vers les autres
 - Diffusion mono ou multi-écrans
- Télécommande
 - Commande par pavé tactile
 - Commande Air-Mouse (Accéléromètre gravimétrique)
- Caméra à distance
 - Affichage de la caméra de l'appareil mobile sur l'IFP
- Gestion des périphériques
 - Gestion des appareils mobiles – Autorisez un appareil mobile en tant qu'administrateur pour le contrôle à distance de l'IFP
 - Mode modérateur – Demander la permission pour toute demande entrante
 - Inviter à partager – Invitation de l'administrateur à partager son écran
 - Commande Touchback – Autorisez tout appareil en mode bureau synchronisé à commander le panneau
 - Partage de fichiers – Partagez des fichiers entre les appareils connectés
 - Déconnectez tous les périphériques

Manuel de l'utilisateur IFP Bytello ScreenShare Pro 5.0

Diffusion d'écran via le protocole standard

Recopie de l'écran Airplay

Pour des raisons de sécurité, la prise en charge d'Airplay est désactivée par défaut, elle peut être activée dans les paramètres de sécurité.

Lorsque l'appareil Apple est connecté au même réseau que le serveur BytelloShare. Vous pouvez simplement diffuser l'écran en choisissant l'option « Recopie de l'écran » dans le Centre de contrôle (l'entrée peut varier en fonction des versions du système d'exploitation).

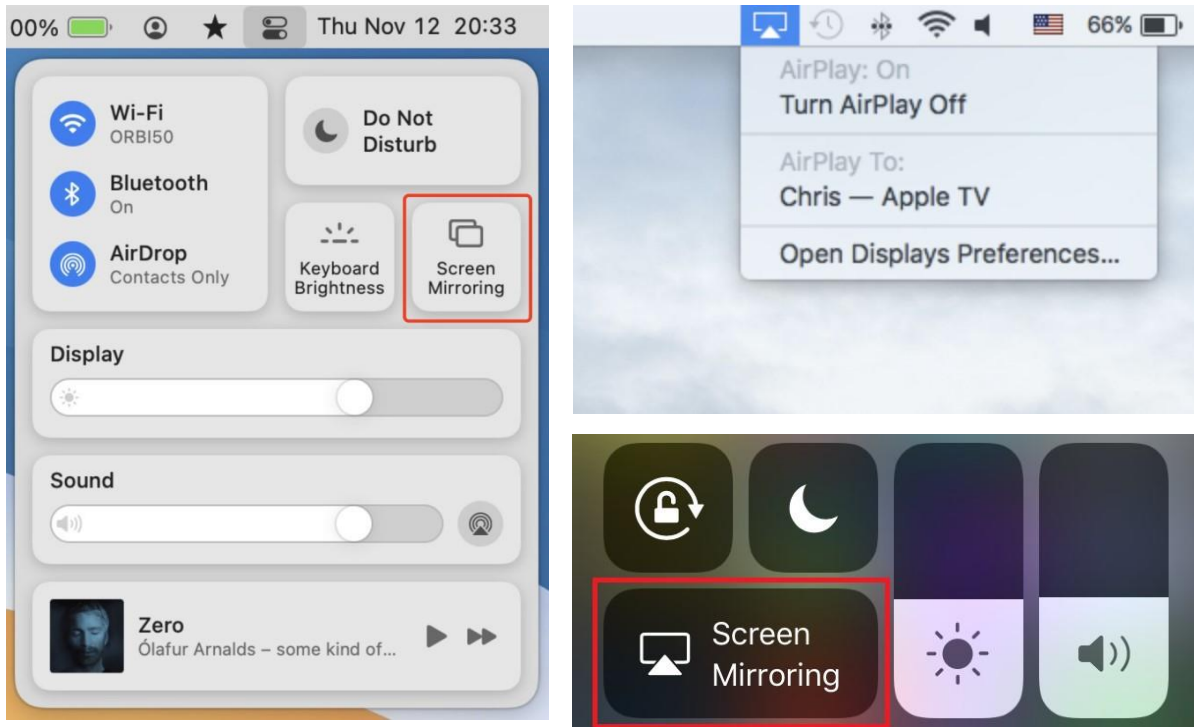

Manuel de l'utilisateur IFP Bytello ScreenShare Pro 5.0

Android Miracast/Chromecast

Pour des raisons de sécurité, la prise en charge de Miracast/Chromecast est désactivée par défaut, elle peut être activée dans les paramètres de sécurité.

Pour Miracast, veuillez vous assurer que le périphérique client est à proximité du périphérique serveur.

Pour Chromecast, veuillez vous assurer que le client et le serveur sont connectés au même réseau.

Appareil Android :

Cherchez « Affichage sans fil » dans le menu Paramètres rapides ou dans les paramètres, puis choisissez le périphérique cible.

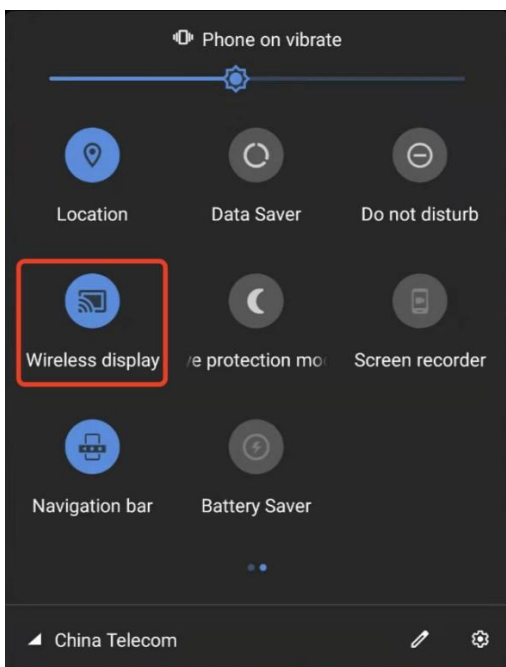

Manuel de l'utilisateur IFP Bytello ScreenShare Pro 5.0

Appareil Windows :

Appuyez sur Win+P, cliquez sur « Se connecter à un affichage sans fil », choisissez le périphérique cible.

Tous les appareils Windows ne prennent pas en charge Miracast, veuillez consulter le lien ci-dessous :

<https://www.tenforums.com/tutorials/59107-check-miracast-support-windows-10-pc.html>

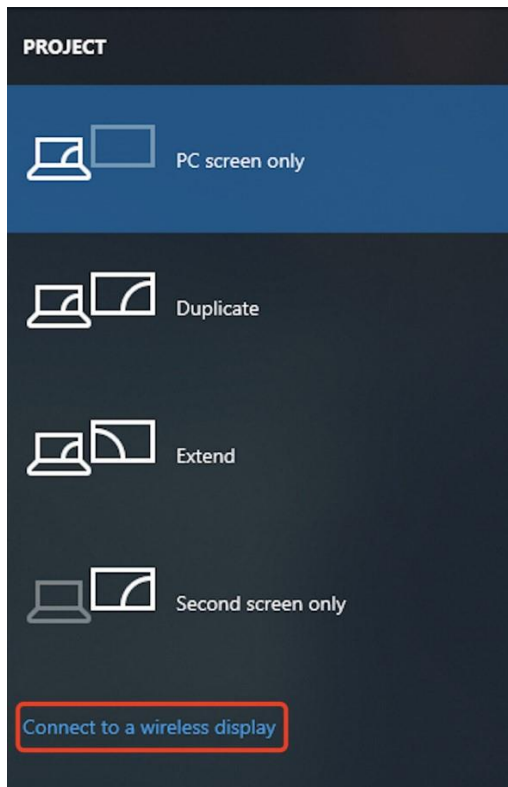

Manuel de l'utilisateur IFP Bytello ScreenShare Pro 5.0

Chrome OS/Navigateur Chrome :

Choisissez « Diffuser... » dans le menu.

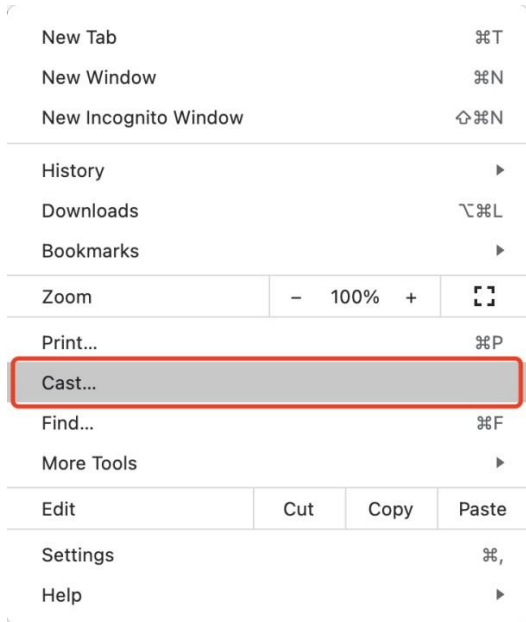

Manuel de l'utilisateur IFP Bytello ScreenShare Pro 5.0

Diffusion d'écran par l'application cliente

Se connecter (avec un code)

Un code de connexion s'affiche sur le serveur.

 7H4 G63

Saisissez le code de connexion sur le client pour vous connecter au serveur.

Remarque : si le code de connexion sur le serveur est à 9 chiffres, veuillez passer en mode de saisie à 9 chiffres sur le poste émetteur.

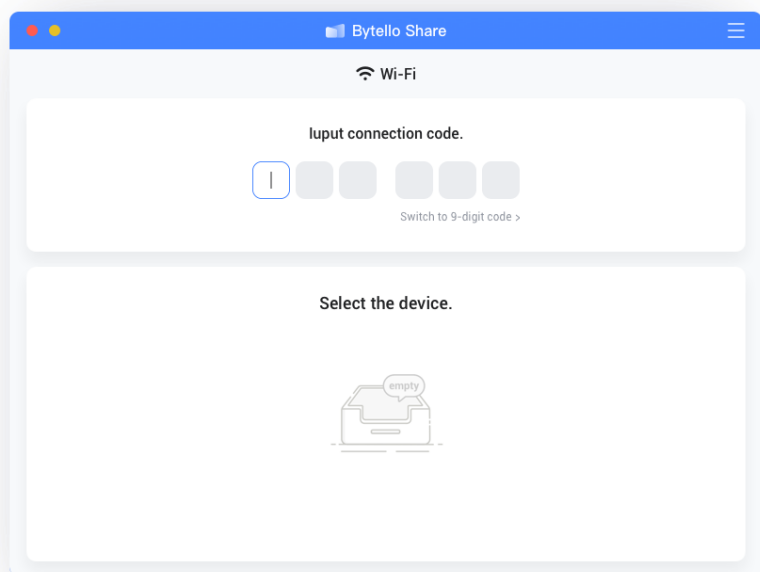

MacOS

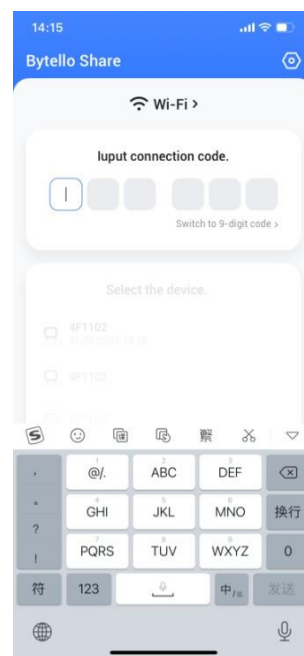

iOS

Manuel de l'utilisateur IFP Bytello ScreenShare Pro 5.0

Se connecter (par la découverte de services)

Les appareils serveurs disponibles peuvent être trouvés sur la page de connexion. Connectez-vous simplement en choisissant le bon serveur.

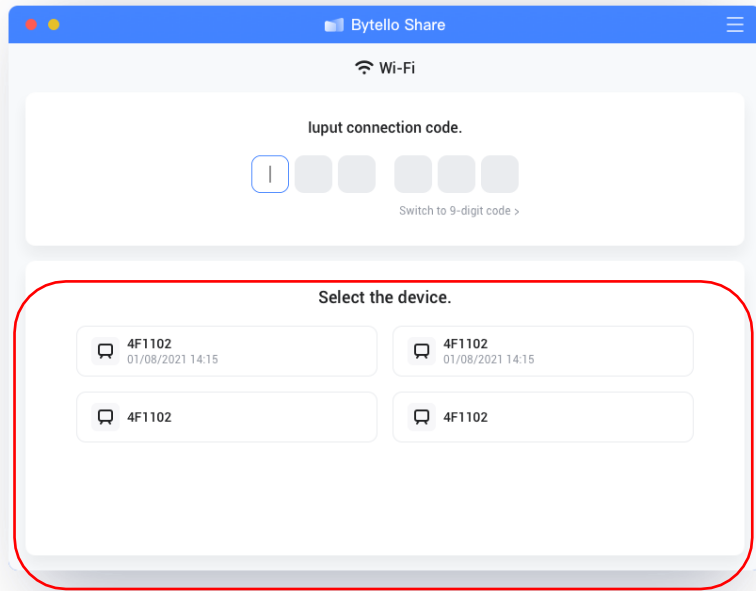

macOS

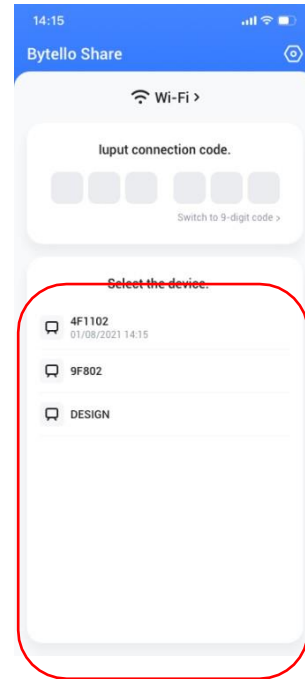

iOS

Manuel de l'utilisateur IFP Bytello ScreenShare Pro 5.0

Mise en miroir

En cliquant sur « Démarrer », le client sera diffusé sur le serveur.

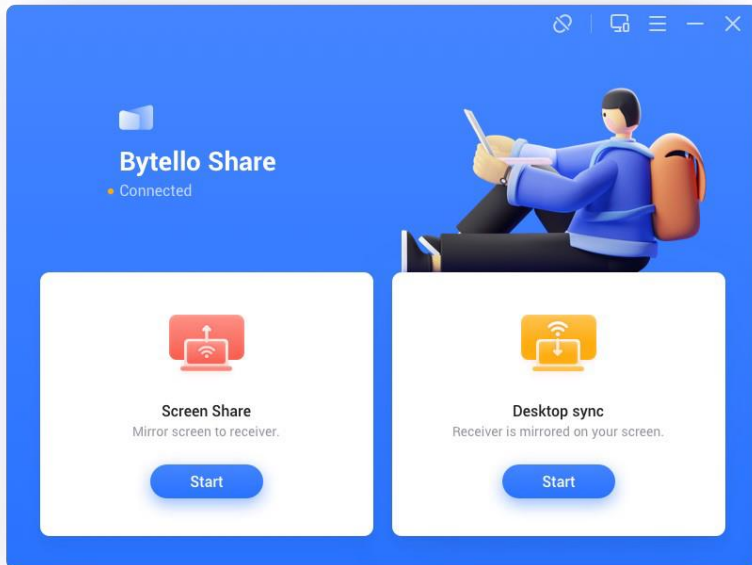

Windows

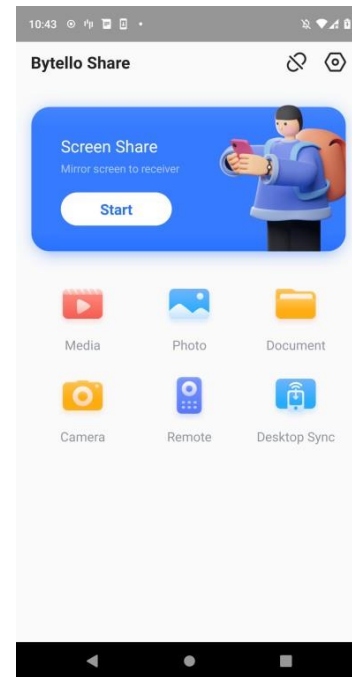

Android

Pour Windows/macOS, vous pouvez partager une application ou une fenêtre au lieu du poste de travail entier, ou vous pouvez choisir de partager l'écran principal ou étendu.

Manuel de l'utilisateur IFP Bytello ScreenShare Pro 5.0

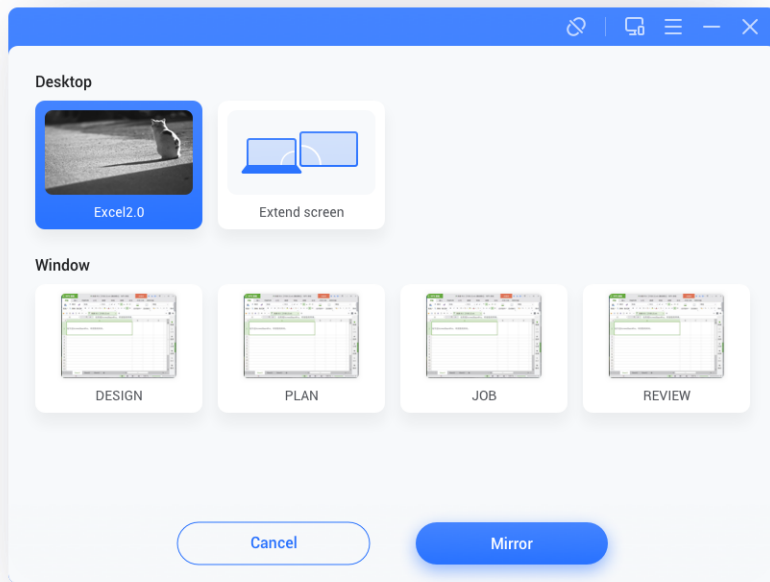

Remarques :

13. La **commande Touchback** n'est disponible que lors de la diffusion du poste de travail entier et doit être autorisée du côté du serveur dans la page de gestion des appareils.
14. Lorsque vous partagez plusieurs écrans en même temps, le **touchback** n'est disponible que sur l'écran maximisé.
15. **Touchback** n'a pas pu être appliqué aux systèmes mobiles (Android, iOS) en raison des limitations du système.
16. Pour le système IFP qui prend en charge le mode forme libre, le contenu du partage pourrait être affiché sous forme de fenêtre en glissant vers le bas depuis le haut de l'écran.

Manuel de l'utilisateur IFP Bytello ScreenShare Pro 5.0

Fenêtre flottante

Cliquez sur ce bouton  sur l'écran tactile pour transformer l'écran de diffusion en une fenêtre flottante.

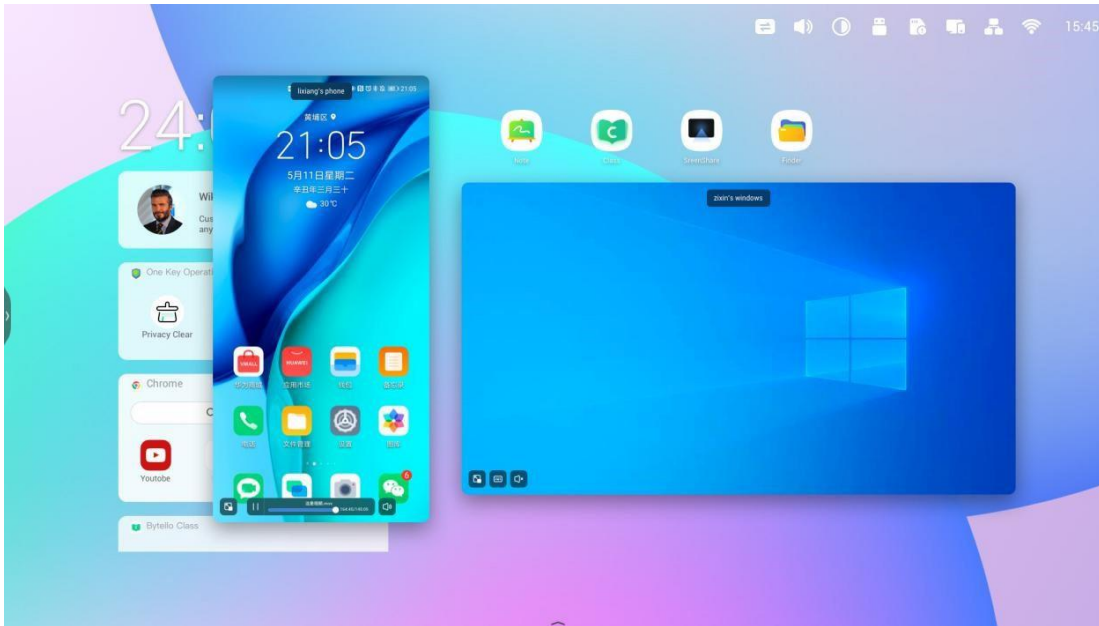

Réorganisation de l'écran

Appuyez longuement sur l'écran de diffusion et faites glisser la fenêtre pour ajuster le classement.

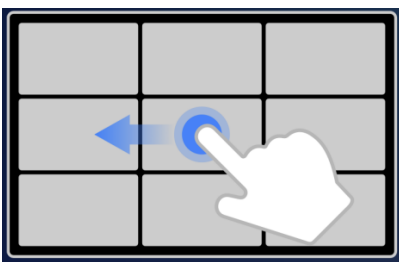

Manuel de l'utilisateur IFP Bytello ScreenShare Pro 5.0

Partage de photos/vidéos

Pour les appareils mobiles, l'utilisateur peut choisir de partager des photos ou des vidéos à partir d'un album, des opérations comme le zoom avant/arrière, le réglage de la progression de la lecture peuvent être effectuées à partir des appareils mobiles ou de l'IFP.



Synchronisation du poste de travail

Le dispositif mobile peut synchroniser le poste de travail du serveur.

L'annotation peut être effectuée en entrant dans le mode d'annotation à partir de l'icône située à côté du code de connexion.

La fonction **Touchback** est désactivée par défaut pour des raisons de sécurité. Elle peut être activée à partir de la page de **gestion des appareils**.

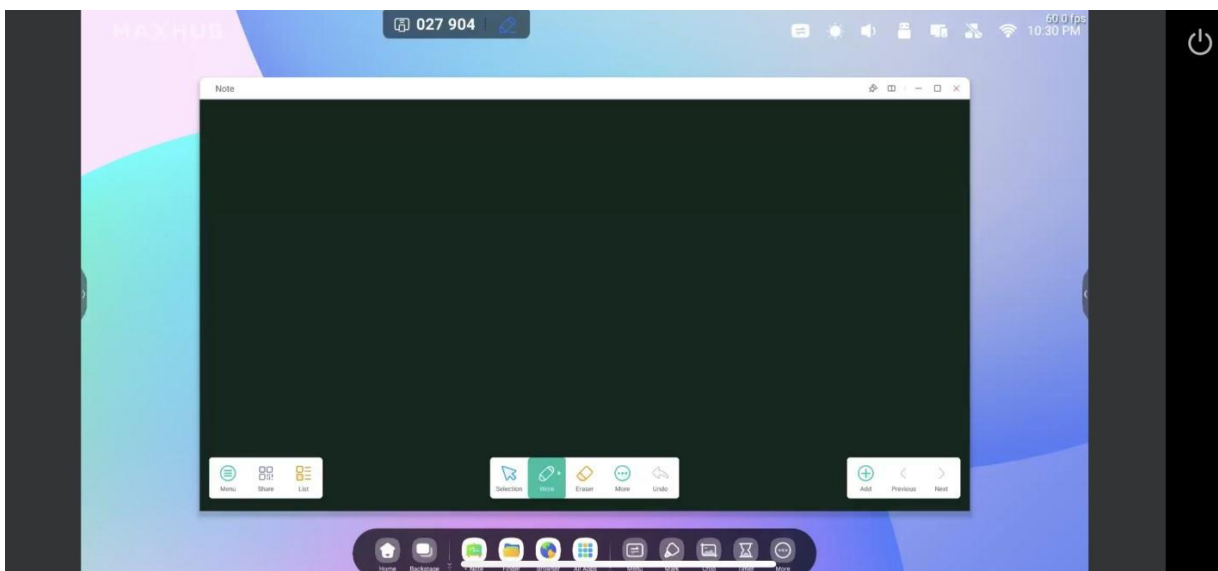

Manuel de l'utilisateur IFP Bytello ScreenShare Pro 5.0

Copie d'écran

Créez un groupe d'écrans, copiez un écran sur les autres pour qu'ils affichent le même contenu. Le contenu peut provenir d'un dispositif expéditeur ou être n'importe quoi sur l'écran.

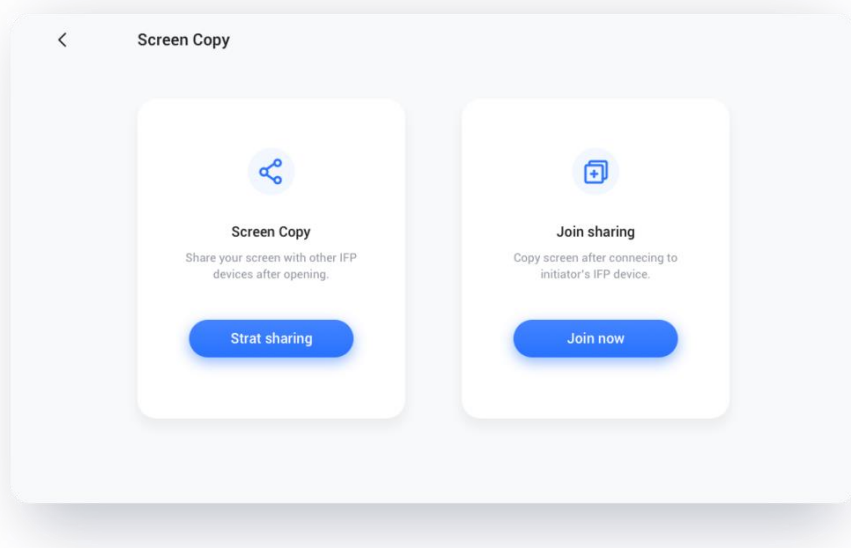

Choisissez « Copie d'écran » – « Démarrer le partage » sur l'appareil source.

Choisissez « Copie d'écran » – « Rejoindre maintenant » sur l'appareil cible.

Tous les appareils cibles synchroniseront le poste de travail de la source.

Télécommande

Un téléphone Android ou un iPhone peut être utilisé comme pavé tactile ou souris aérienne (air-mouse) pour contrôler le serveur.

Manuel de l'utilisateur IFP Bytello ScreenShare Pro 5.0

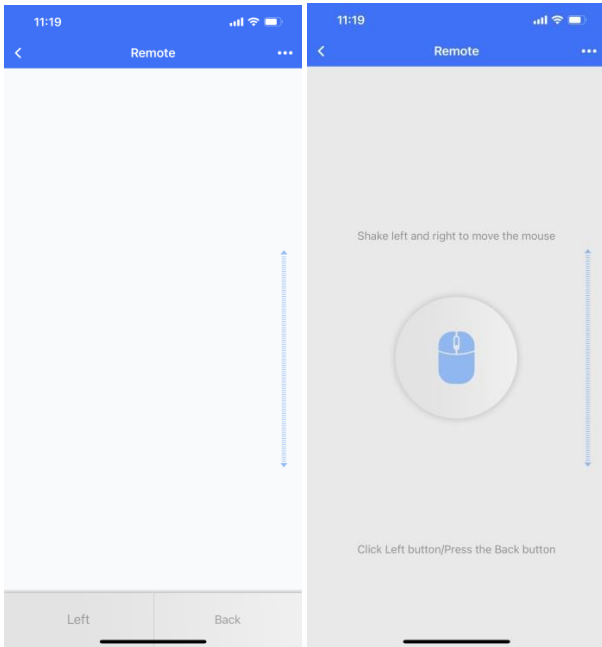

Manuel de l'utilisateur IFP Bytello ScreenShare Pro 5.0

Caméra à distance

Un téléphone Android ou un iPhone peut partager la vue de sa caméra avec le serveur.

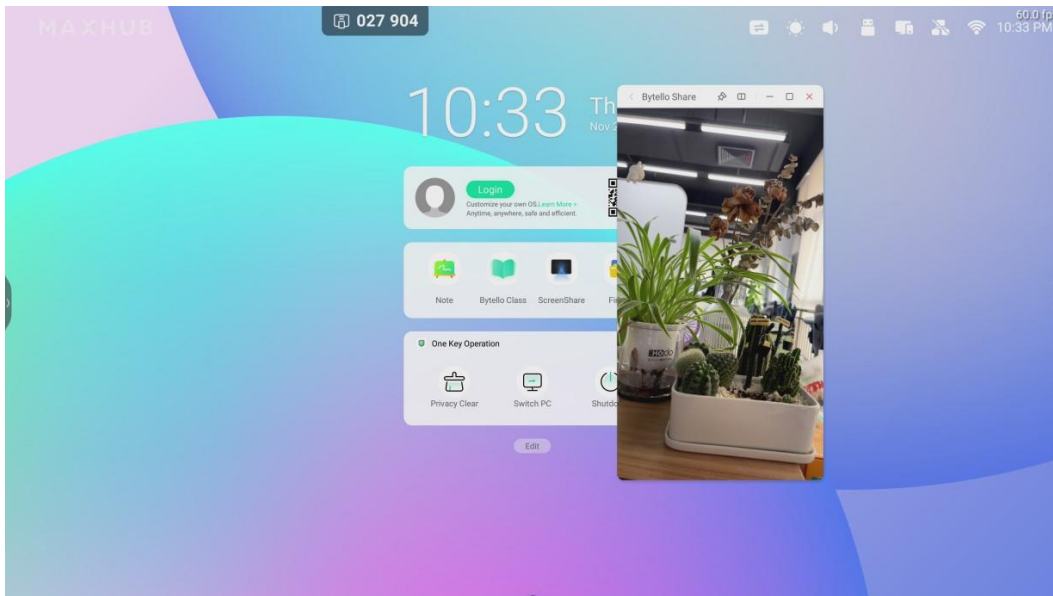

Manuel de l'utilisateur IFP Bytello ScreenShare Pro 5.0

Gestion des périphériques

La page de gestion des périphériques affiche l'état de tous les périphériques connectés, et vous permet d'effectuer plusieurs contrôles rapides.

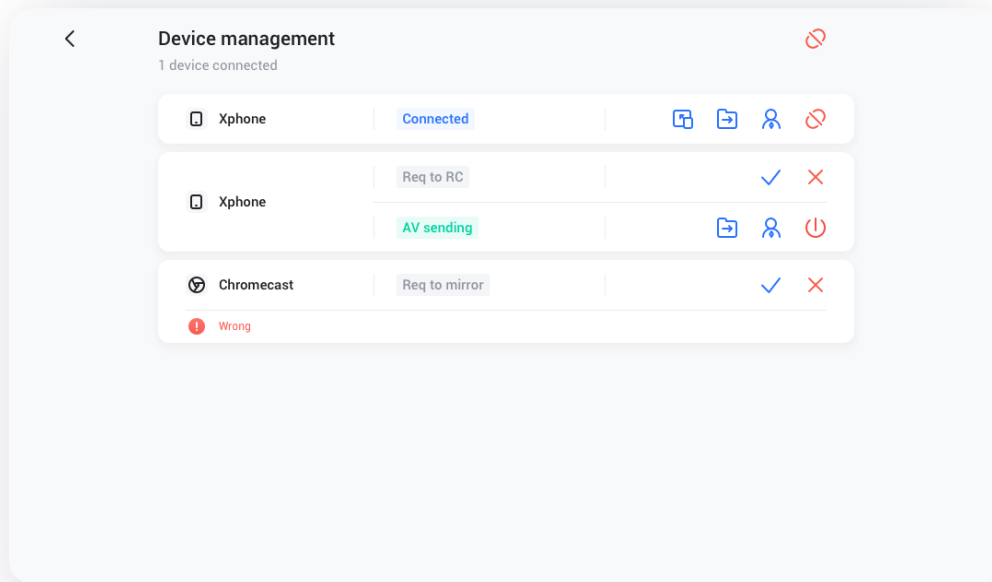

Manuel de l'utilisateur IFP Bytello ScreenShare Pro 5.0

Inviter à partager

Depuis le serveur, on peut inviter les appareils connectés à diffuser leur poste de travail.

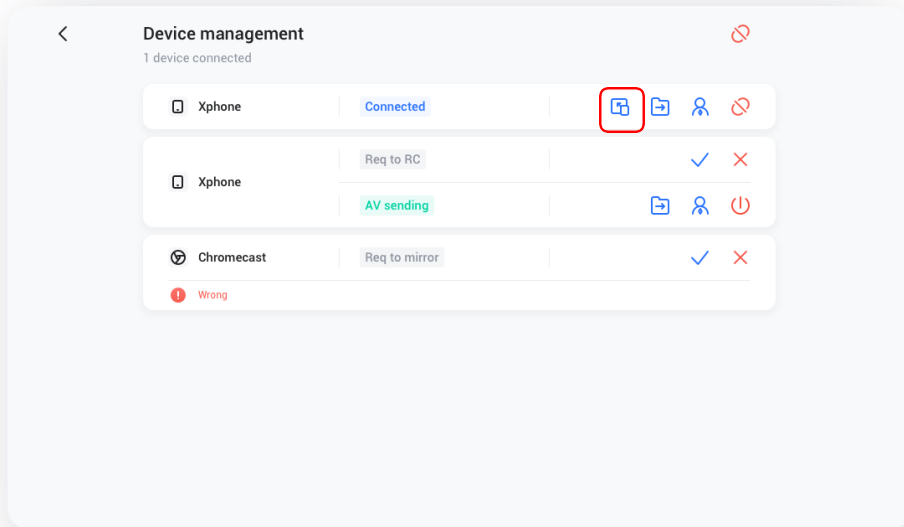

Partage de fichiers

Les fichiers sur le serveur peuvent être envoyés à tout appareil connecté.

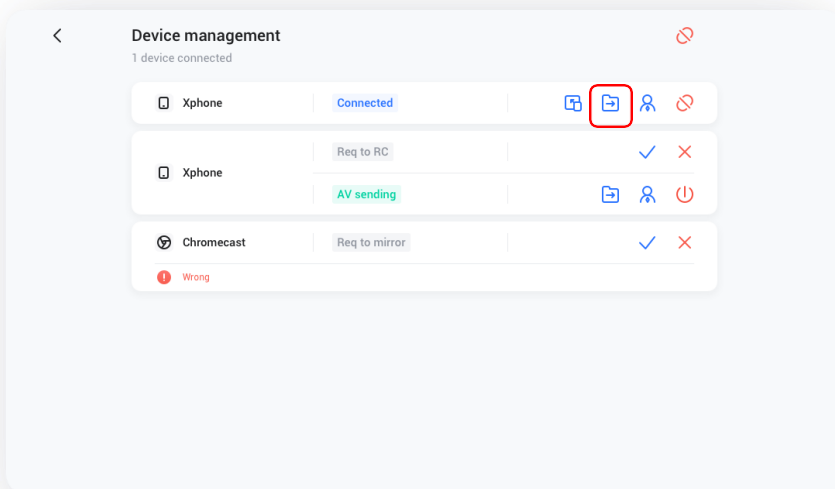

Manuel de l'utilisateur IFP Bytello ScreenShare Pro 5.0

Autorisations de l'administrateur

Définissez un appareil en tant qu'administrateur pour accepter ou rejeter les autres demandes de diffusion.

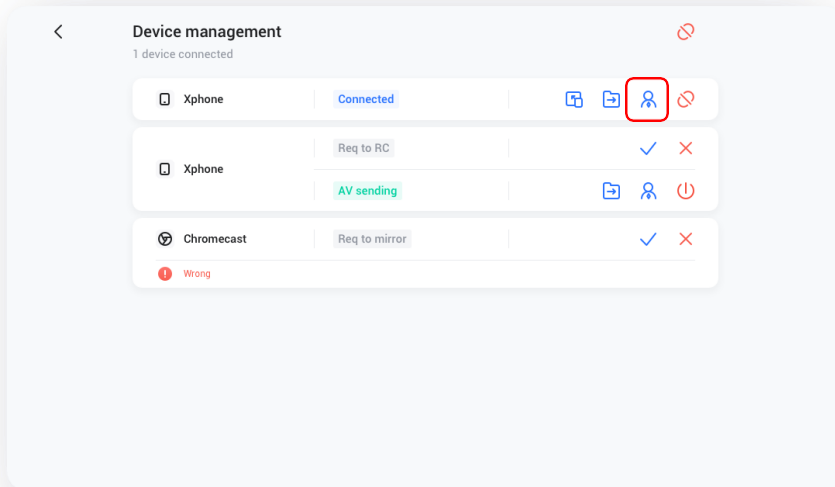

Arrêter le partage / déconnecter un ou tous les périphériques

Arrêt du partage ou déconnexion par l'administrateur.

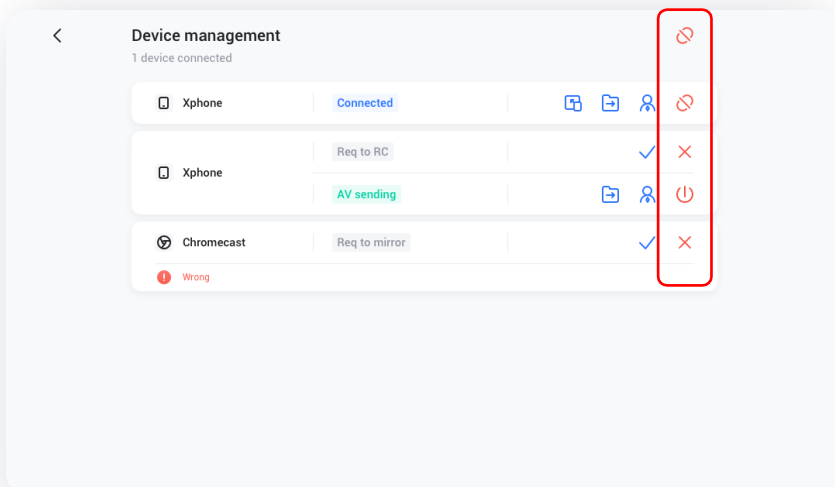

Manuel de l'utilisateur IFP Bytello ScreenShare Pro 5.0

Paramètres

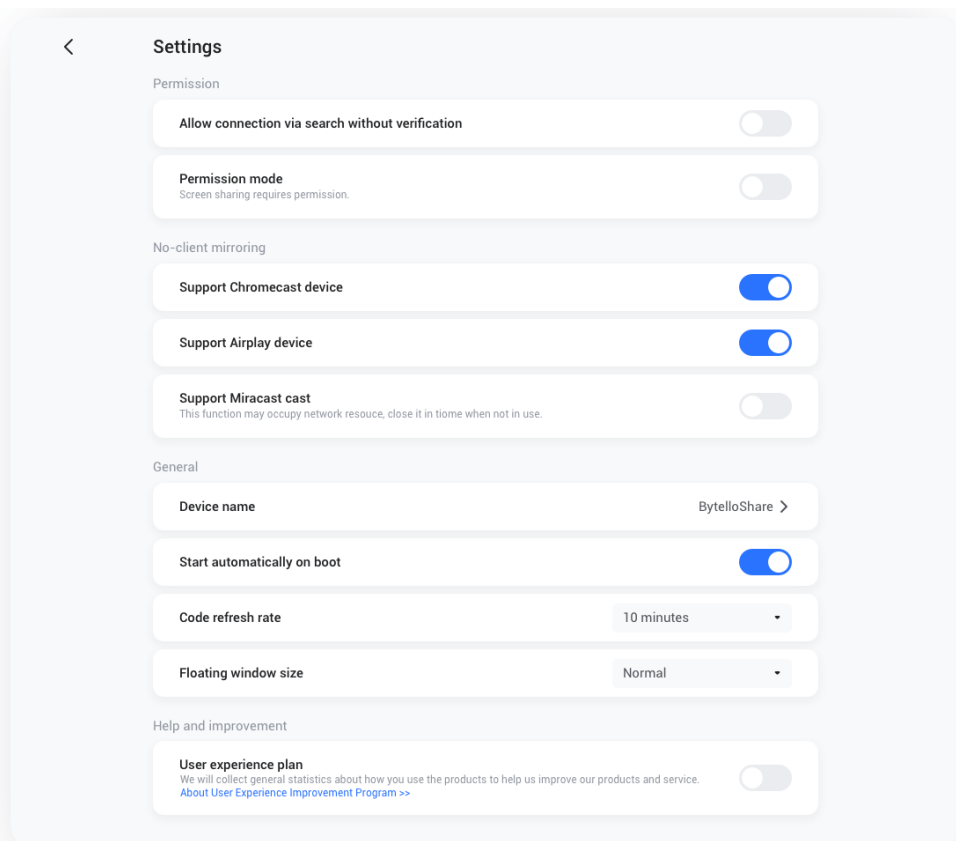

Nom du périphérique

Modifiez le nom de périphérique du serveur, pour que les clients éventuels puissent l'identifier.

Permettre à ce dispositif d'être découvert

Le serveur peut être recherché par l'appareil émetteur.

Mode d'autorisation

Lorsque vous activez l'option « Le partage d'écran nécessite une autorisation » dans les paramètres, toute requête de diffusion demandera une autorisation.



Manuel de l'utilisateur IFP Bytello ScreenShare Pro 5.0

Prise en charge du dispositif Chromecast/Airplay

Rendez le serveur détectable pour les appareils compatibles avec Chromecast/Airplay.

Prise en charge du dispositif Miracast

Rendez le serveur détectable pour les appareils compatibles avec Miracast.

Lancement automatique au démarrage

L'application serveur sera lancée au démarrage du système.

Taux de rafraîchissement du code

Le code de connexion changera à intervalles réguliers (quelques minutes) pour éviter que l'utilisateur ne s'en souviene.

Taille des fenêtres flottantes

Normal (code de connexion avec icône), petit (seulement icône), minimiser (désactivé)

À propos

Mettre à jour la version du logiciel ou consulter l'accord juridique. Lorsqu'une nouvelle version est disponible, veuillez cliquer sur « Mise à jour » pour effectuer la mise à niveau.

Manuel de l'utilisateur IFP Bytello ScreenShare Pro 5.0

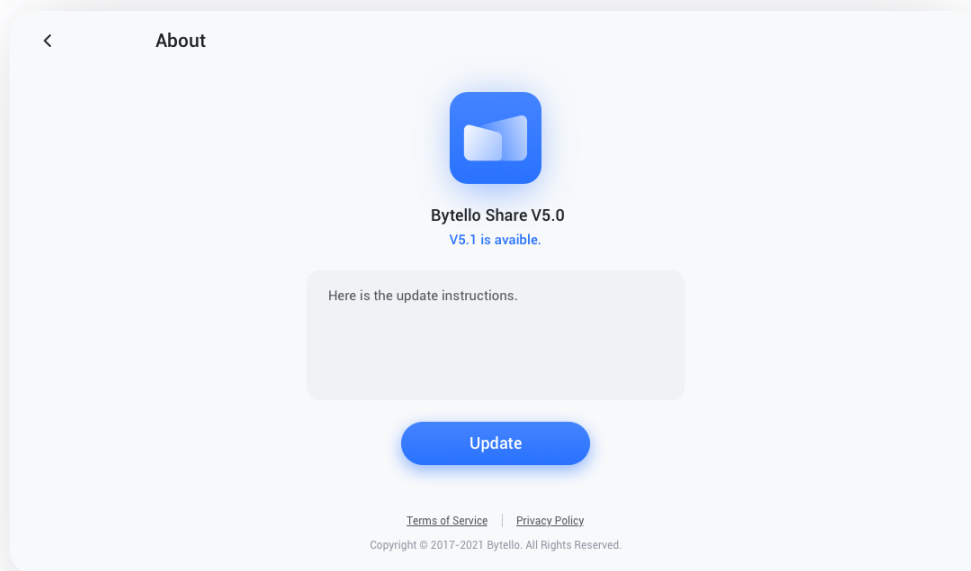

Manuel de l'utilisateur IFP Bytello ScreenShare Pro 5.0

Guide de l'utilisateur

Y compris comment utiliser l'application client pour la connexion et comment diffuser l'écran via AirPlay, ChromeCast, Miracast.

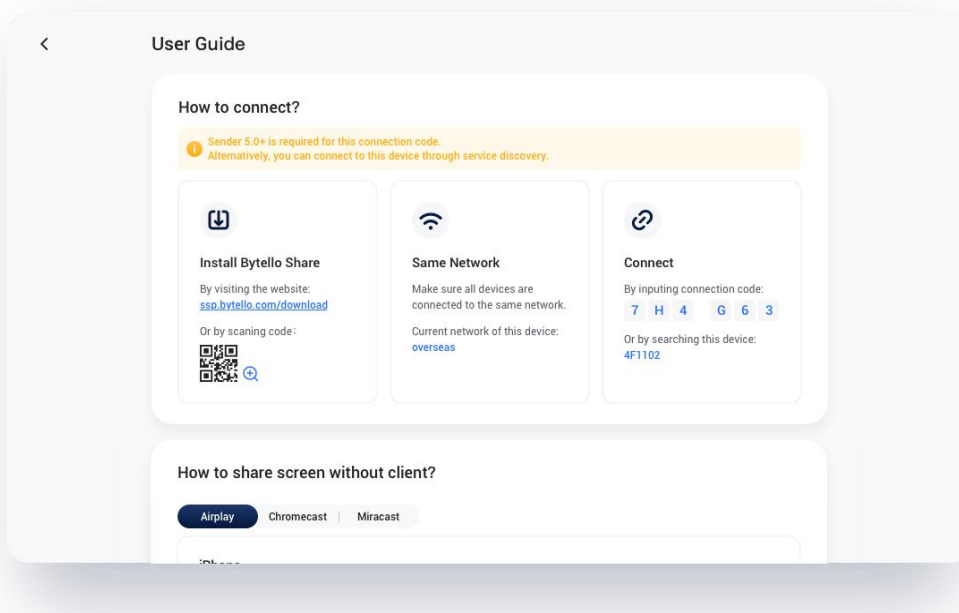

Manuel de l'utilisateur IFP Bytello ScreenShare Pro 5.0

How to share screen without client?

Airplay Chromecast Miracast

iPhone

- ① Please down the system menu from the top of the phone and click the [Screen Mirroring].
- ② Making sure to connect to the same Wi-Fi, then select [Bytello Share] to start mirroring.

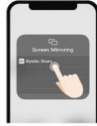

Mac

- ① Making sure to connect to the same Wi-Fi,
- ② Select Airplay in the status bar at the top of the system
- ③ Select the receiver device to mirror.

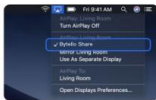

How to share screen without client?

Airplay Chromecast Miracast

Chrome Browser

- ① Select [cast] in the chrome browser menu.
- ② Making sure to connect to the same Wi-Fi, then select [Bytello Share] in the cast tab.

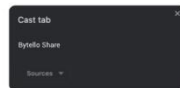
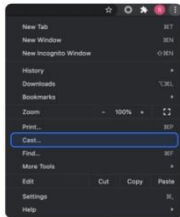

Manuel de l'utilisateur IFP Bytello ScreenShare Pro 5.0

How to share screen without client?

Airplay | Chromecast | **Miracast**

Android Device

① Turn on Wi-Fi and enter Display.



② Enter Wireless display.

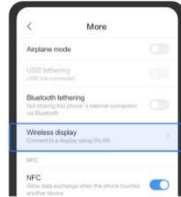

③ Turn on Wireless display.



④ Search for devices and connect.





Manuale utente IFP Bytello ScreenShare Pro 5.0

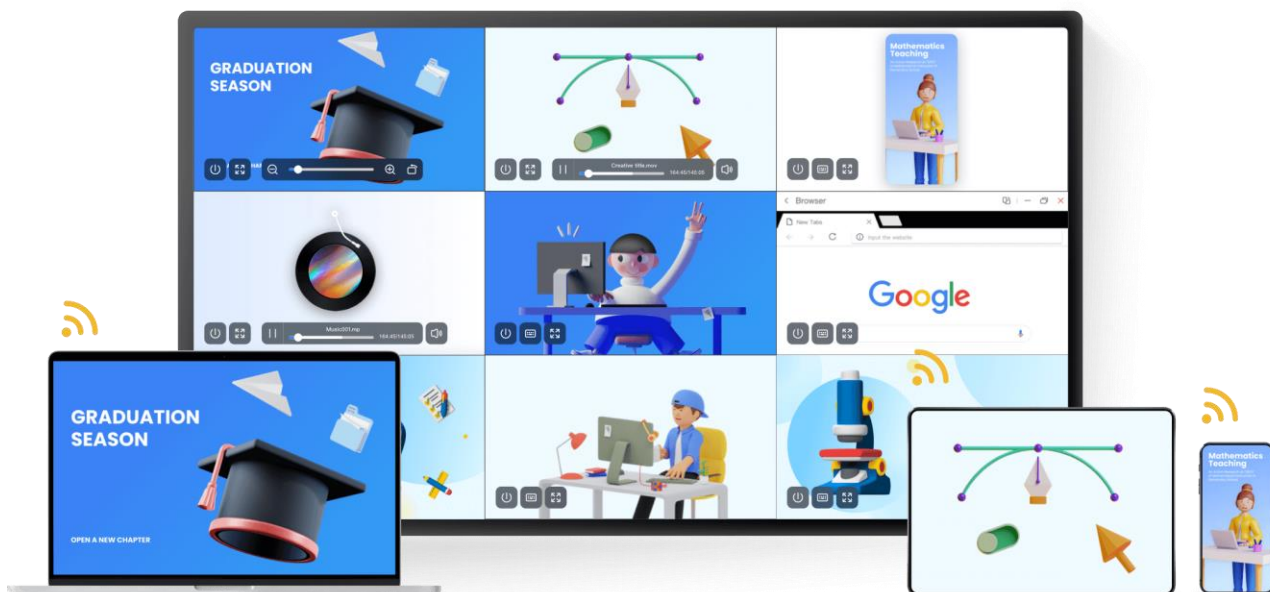



Manuale utente IFP Bytello ScreenShare Pro 5.0

Contenuti

Caratteristiche.....	104
Proiezione dello schermo tramite protocollo standard.....	105
Trasmissione dello schermo dall'applicazione client	109
Finestra mobile.....	113
<i>Riorganizzare lo schermo</i>	113
<i>Condivisione foto/video</i>	114
<i>Sincronizzazione desktop</i>	114
<i>Copia schermo</i>	115
<i>Controllo remoto</i>	115
<i>Telecamera remota</i>	117
<i>Gestione dispositivo</i>	118
Impostazioni.....	121
Informazioni	122
Guida dell'utente	124



Manuale utente IFP Bytello ScreenShare Pro 5.0

Caratteristiche

- **Proiezione dello schermo**
 - Fino a 9 dispositivi che trasmettono contemporaneamente
 - Gli schermi possono essere riorganizzati o mostrati in una finestra mobile sul ricevitore
 - Supporta Airplay per dispositivi Apple
 - Supporta Miracast per dispositivi Android/Windows (Win8.1+, relativo all'hardware)
 - Supporta Chromecast per Chrome OS/browser Chrome/Android
 - (Client App) supporta OS Windows/macOS/Android/iOS/Chrome
 - (Client App) supporta sia la proiezione dello schermo primario che quello esteso (Windows/macOS)
 - (Client App) supporta sia la proiezione dell'applicazione che quella della finestra (Windows/macOS)
- **Condivisione foto/video**
 - Proiezione di foto/video dall'album (iOS/Android)
 - Controllo corrispondente per immagini/video/audio/diapositive da dispositivi mobili e IFP
- **Sincronizzazione desktop**
 - Sincronizzazione desktop per IFP a più di 30 dispositivi
 - Controllo touchback
- **Copia schermo**
 - Copia uno schermo IPF su altri
 - Trasmissione da uno a multischermo
- **Controllo remoto**
 - Controllo del touchpad
 - Controllo Air-Mouse (accelerometro di gravità)
- **Telecamera remota**
 - Mostrare la fotocamera del dispositivo mobile su IFP
- **Gestione dispositivo**
 - Gestione mobile: autorizzare un dispositivo mobile come amministratore per la gestione lontano dall'IFP
 - Modalità moderatore: chiedere l'autorizzazione per qualsiasi richiesta in arrivo
 - Invitare a condividere: invitare allo screencast dall'amministratore
 - Controllo touchback: autorizzare qualsiasi dispositivo in modalità sincronizzazione del desktop a controllare il pannello
 - Condivisione file: condividere file tra dispositivi collegati
 - Disconnettere tutti i dispositivi

Manuale utente IFP Bytello ScreenShare Pro 5.0

Proiezione dello schermo tramite protocollo standard

Mirroring Airplay

Per motivi di sicurezza, il supporto Airplay è disabilitato per impostazione predefinita, ma può essere abilitato nelle impostazioni del server.

Quando il dispositivo Apple è nella stessa rete con il server BytelloShare. È possibile trasmettere semplicemente lo schermo scegliendo “Mirroring dello schermo” dal Centro di Controllo (la voce potrebbe essere diversa a causa delle versioni del sistema operativo).

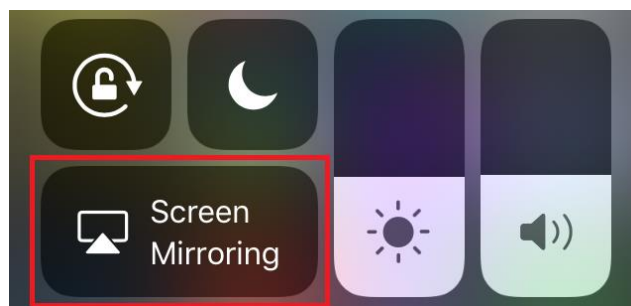
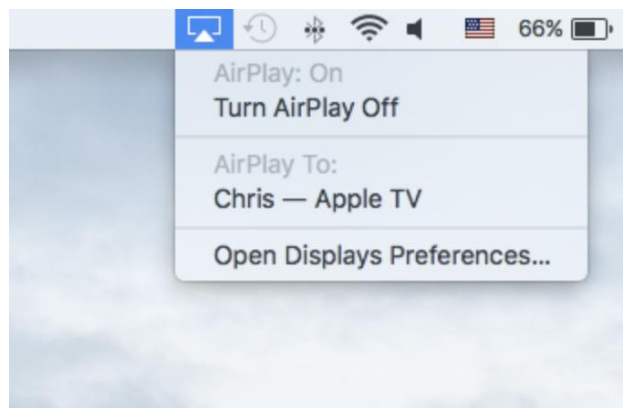
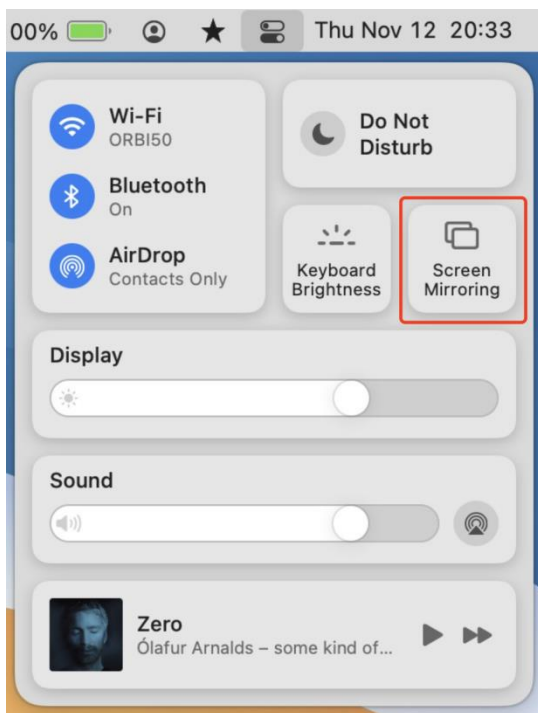

Manuale utente IFP Bytello ScreenShare Pro 5.0

Android Miracast/Chromecast

Per motivi di sicurezza, il supporto Miracast/Chromecast è disabilitato per impostazione predefinita, ma può essere abilitato nelle impostazioni del server.

Per Miracast, assicurarsi che il dispositivo client sia vicino al dispositivo server;

Per Chromecast, assicurarsi che il client e il server siano nella stessa rete.

Dispositivo Android:

Trovare “Wireless Display” nel menu Quick Setting o nelle impostazioni, quindi scegliere il dispositivo di destinazione.

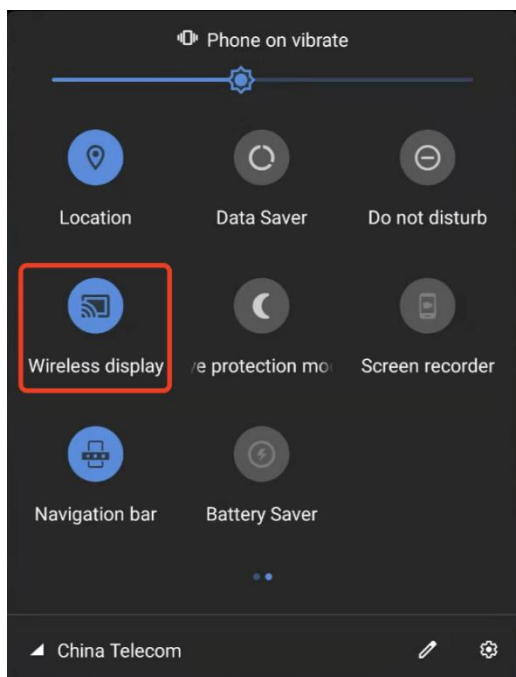

Manuale utente IFP Bytello ScreenShare Pro 5.0

Dispositivo Windows:

Premere Win+P, fare clic su “Connetti a un monitor wireless”, scegliere il dispositivo di destinazione.

Non tutti i dispositivi Windows supportano Miracast, controllare il link qui sotto:

<https://www.tenforums.com/tutorials/59107-check-miracast-support-windows-10-pc.html>

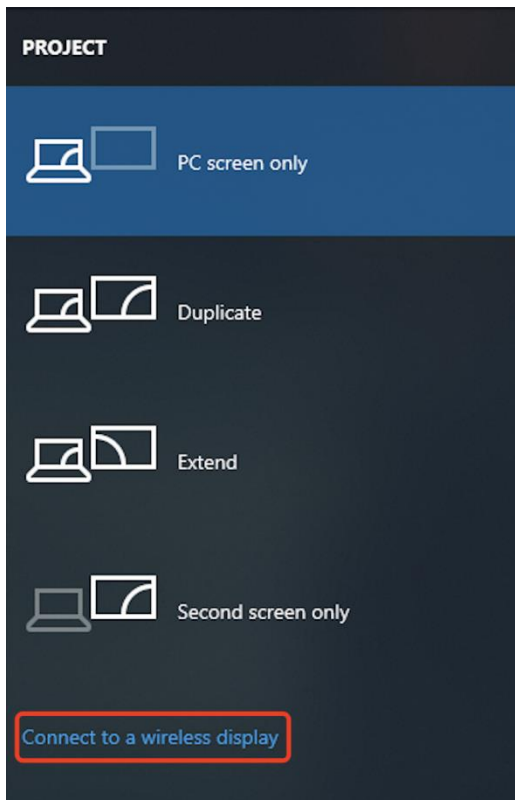

Manuale utente IFP Bytello ScreenShare Pro 5.0

Chrome OS/Browser:

Scegliere “Proietta...” dal menu.

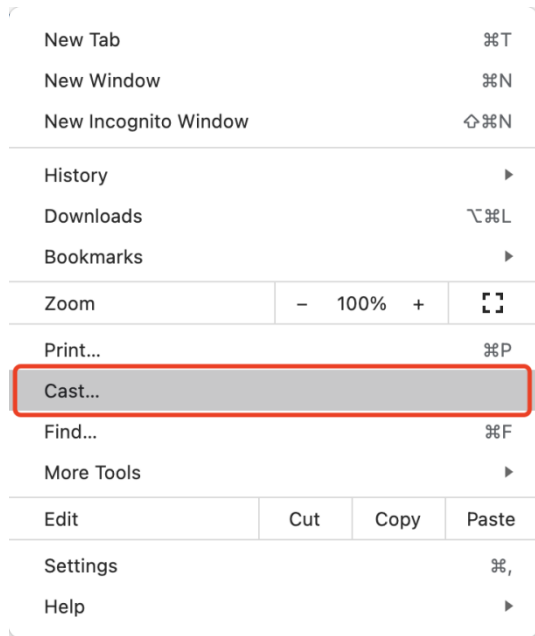



Manuale utente IFP Bytello ScreenShare Pro 5.0

Trasmissione dello schermo dall'applicazione client

Connettere (con un codice)

Sul server viene visualizzato un codice di connessione.

 7H4 G63

Immettere il codice di connessione sul client per connettersi al server.

Nota: Se il codice di connessione sul server è a 9 cifre, passare alla modalità di immissione a 9 cifre sul mittente.

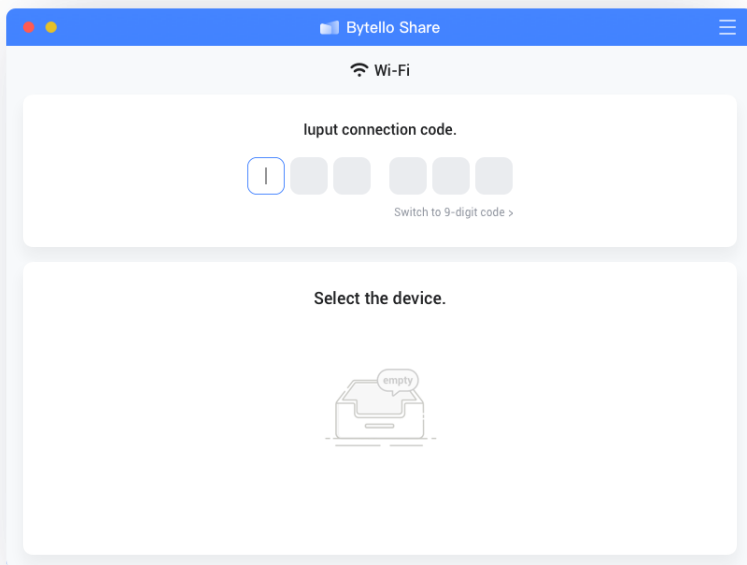

MacOS

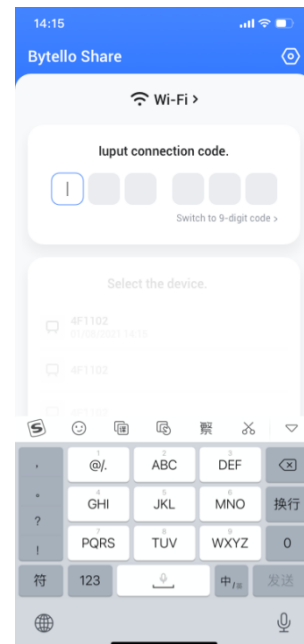

iOS

Manuale utente IFP Bytello ScreenShare Pro 5.0

Connettere (tramite scoperta dei servizi)

I dispositivi server disponibili possono essere trovati nella pagina di connessione. Connettersi semplicemente scegliendo il server giusto.

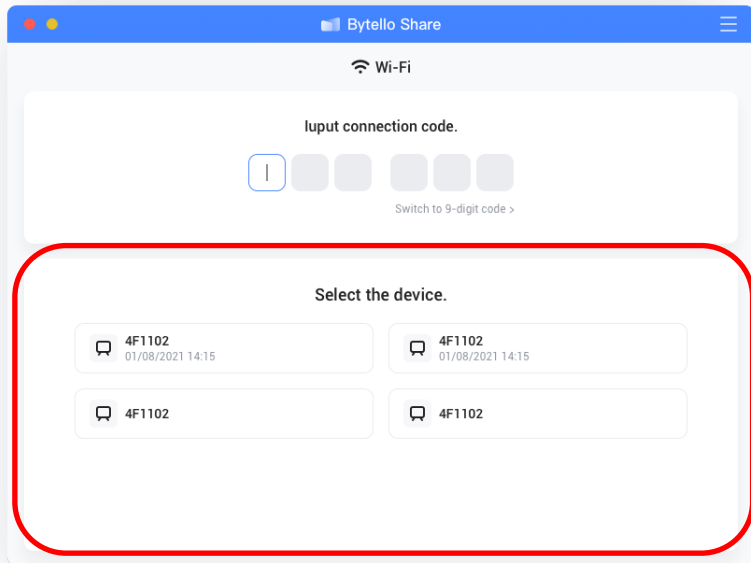

macOS

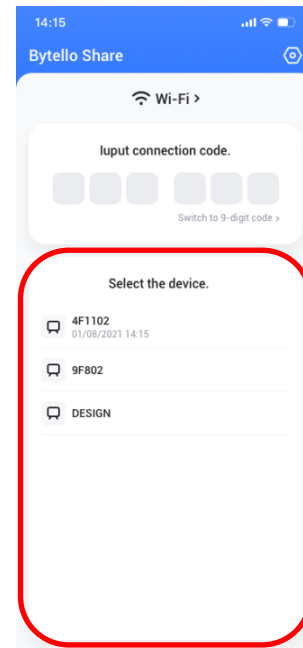

iOS

Manuale utente IFP Bytello ScreenShare Pro 5.0

Mirroring

Fare clic su “Avvia” per proiettare il client al server.

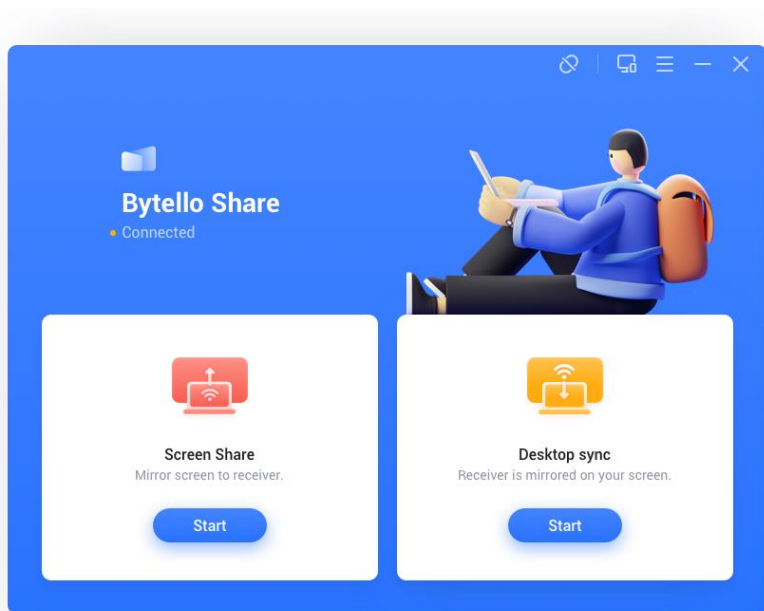

Windows

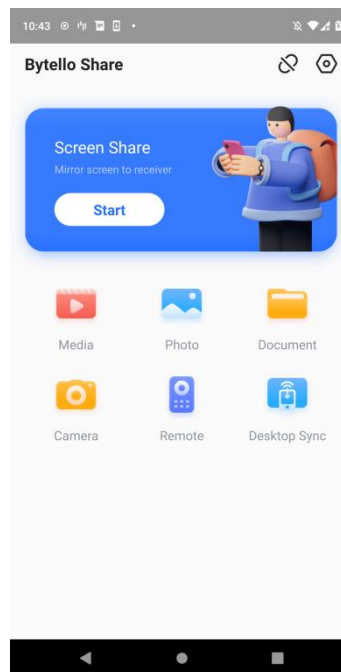

Android

Per Windows/macOS, è possibile condividere un'applicazione o una finestra invece dell'intero desktop oppure condividere lo schermo principale o esteso.

Manuale utente IFP Bytello ScreenShare Pro 5.0

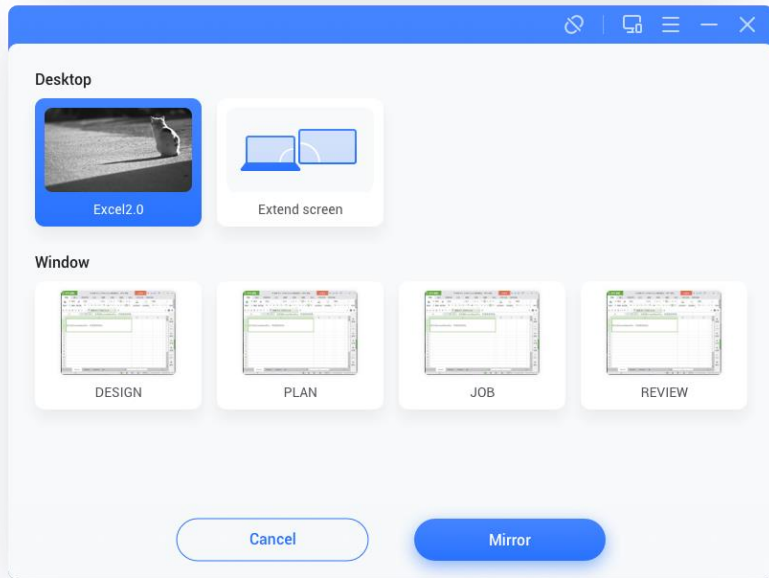

Note:

1. **Controllo Touchback** è disponibile solo quando si esegue la proiezione dell'intero desktop e0020deve essere autorizzato dal lato server nella pagina di gestione del dispositivo.
2. Quando si condivide contemporaneamente più schermi, il **touchback** è disponibile solo sullo schermo ingrandito.
3. **Touchback** non può essere utilizzato su sistemi mobili (Android, iOS) a causa di limitazioni del sistema.
4. Per il sistema IFP che supporta la modalità in formato libero, il contenuto condiviso potrebbe essere mostrato come una finestra scorrendo verso il basso dalla parte superiore dello schermo.

Manuale utente IFP Bytello ScreenShare Pro 5.0

Finestra mobile

Fare clic su questo pulsante  sul pannello a sfioramento per trasformare la schermata di trasmissione in una finestra mobile.

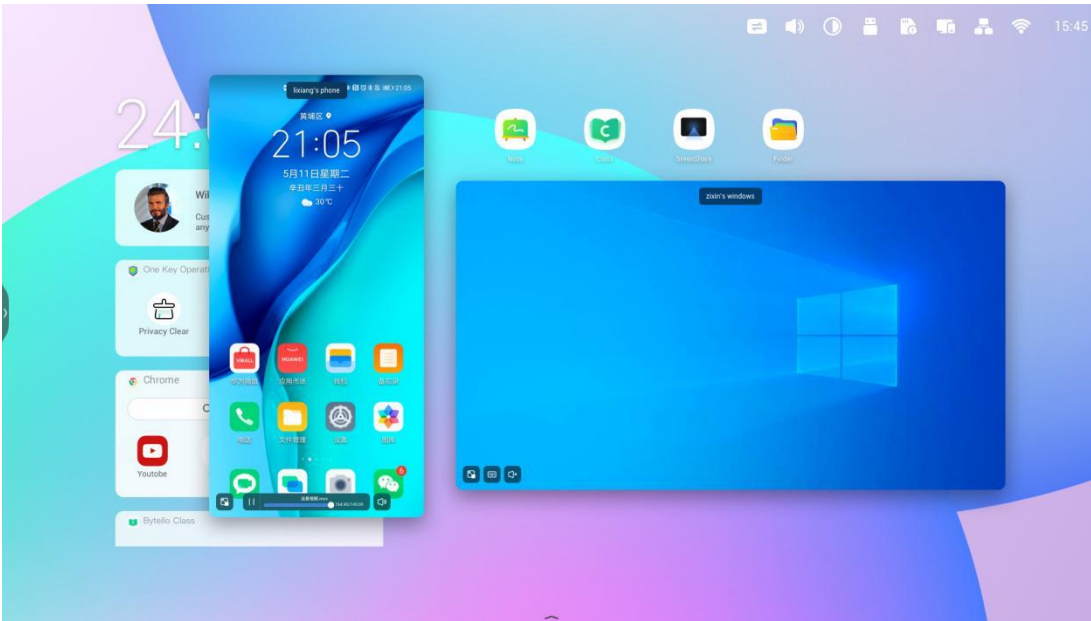

Riorganizzare lo schermo

Tenere premuta a lungo la schermata di proiezione e trascinare la finestra per regolare l'ordine.

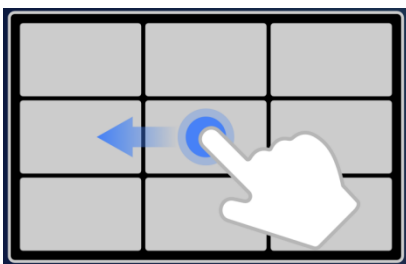

Manuale utente IFP Bytello ScreenShare Pro 5.0

Condivisione foto/video

Per i dispositivi mobili, l'utente può scegliere di condividere foto o video dall'album, operazioni come lo zoom avanti/indietro, la regolazione dell'avanzamento della riproduzione possono essere effettuate dai dispositivi mobili o dall'IFP.

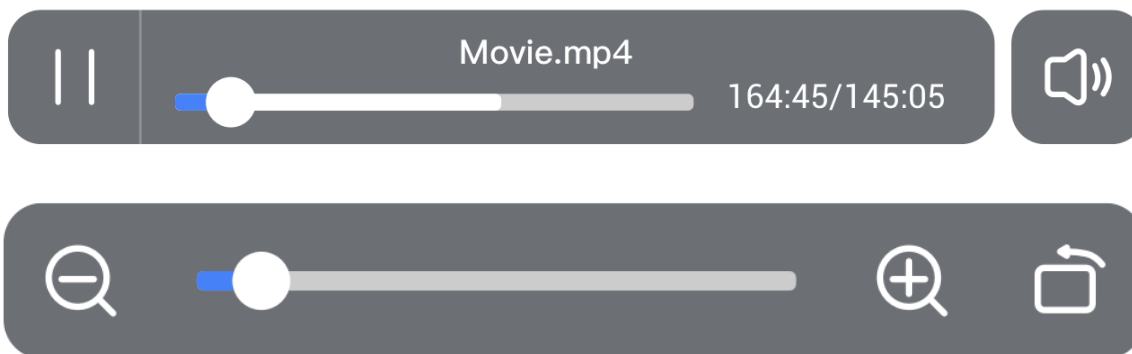

Sincronizzazione desktop

Il dispositivo mobile può sincronizzare il desktop del server.

L'annotazione può essere effettuata entrando nella modalità di annotazione dall'icona accanto al codice di connessione.

Il touchback è disabilitato per impostazione predefinita per motivi di sicurezza, ma può essere abilitato dalla pagina di **gestione** del dispositivo.

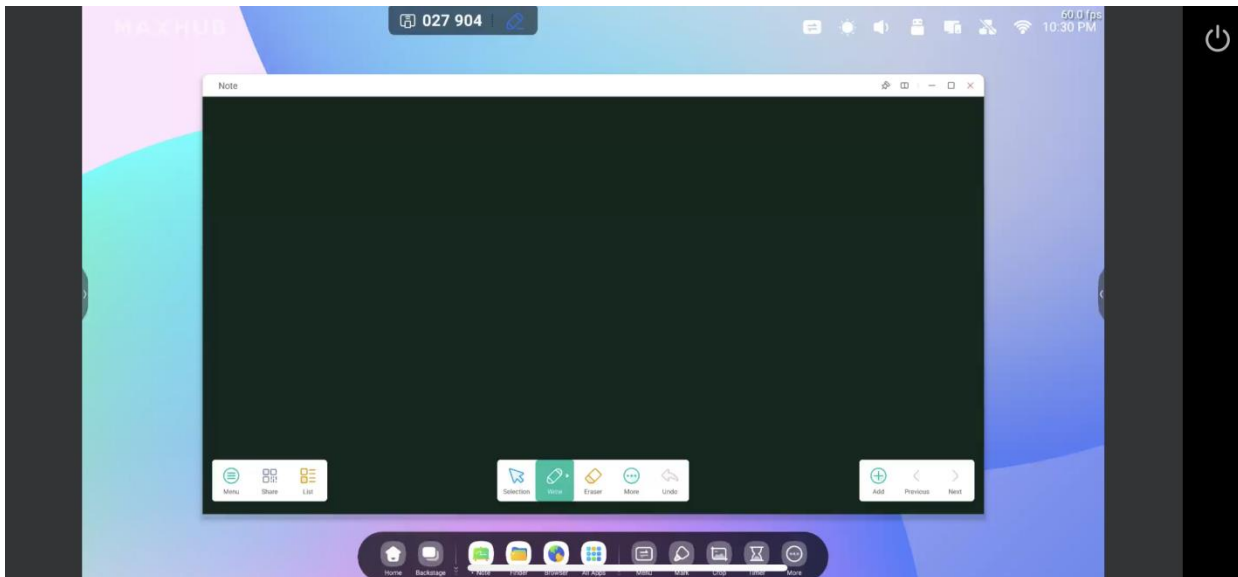

Manuale utente IFP Bytello ScreenShare Pro 5.0

Copia schermo

È possibile creare un gruppo di monitor, copiare uno schermo su altri per far sì che mostrino lo stesso contenuto. Il contenuto può provenire da un dispositivo mittente o può essere qualsiasi cosa sul monitor.

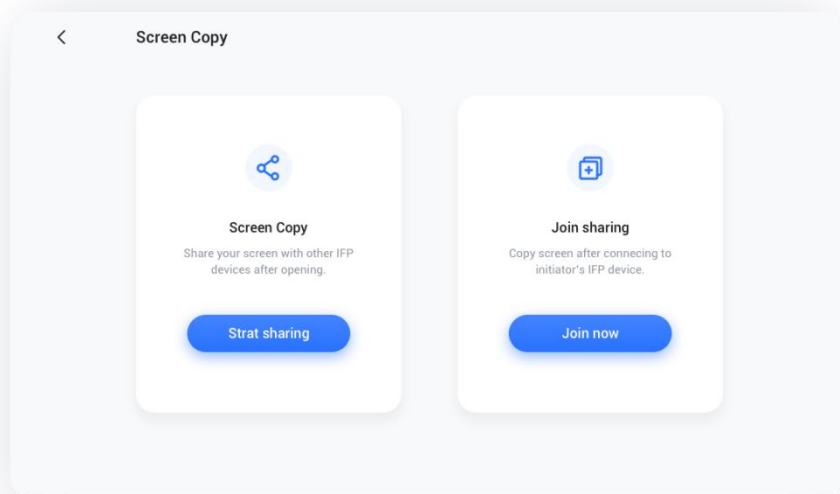

Selezionare “Copia schermo”, quindi “Avvia condivisione” dal dispositivo di origine.

Selezionare “Copia schermo”, quindi “Unisciti ora” dal dispositivo di destinazione.

Tutti i dispositivi di destinazione sincronizzeranno il monitor dal dispositivo di origine.

Controllo remoto

Un telefono Android o un iPhone possono essere utilizzati come touchpad o air-mouse per controllare il server.

Manuale utente IFP Bytello ScreenShare Pro 5.0

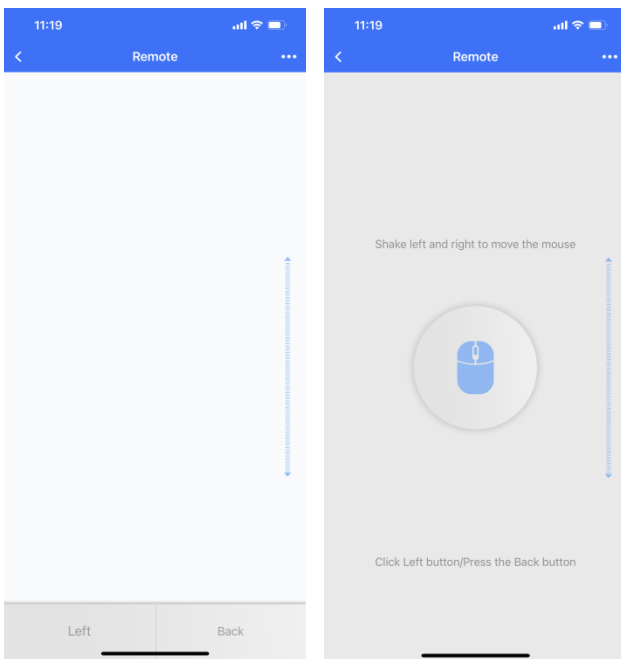



Manuale utente IFP Bytello ScreenShare Pro 5.0

Telecamera remota

Un telefono Android o un iPhone possono condividere la vista della fotocamera sul server.

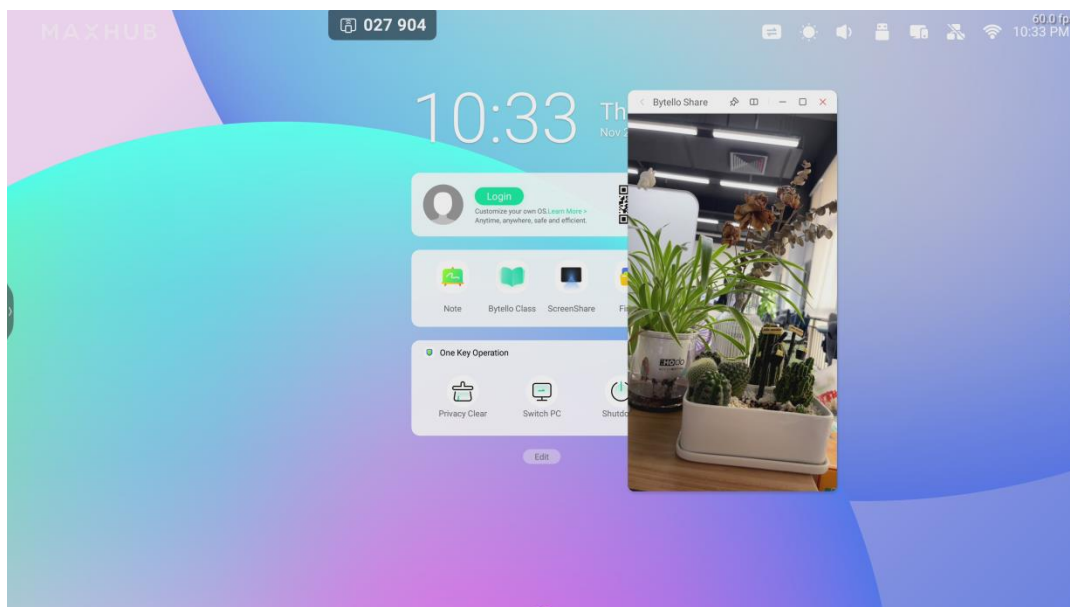

Manuale utente IFP Bytello ScreenShare Pro 5.0

Gestione dispositivo

La pagina di gestione dei dispositivi mostra lo stato di tutti i dispositivi collegati e consente di eseguire diversi controlli rapidi.

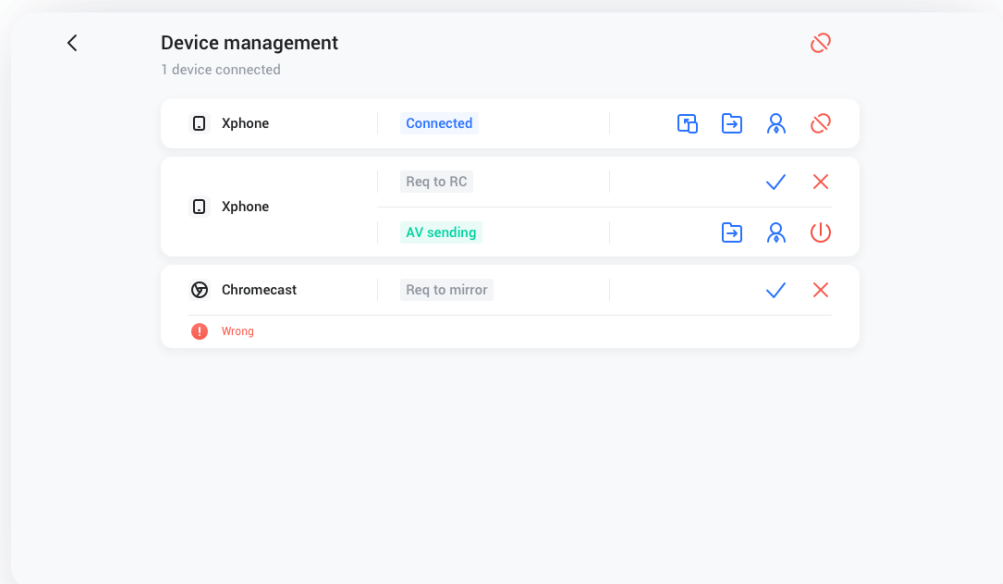

Manuale utente IFP Bytello ScreenShare Pro 5.0

Invitare a condividere

È possibile invitare il dispositivo connesso a trasmettere il proprio desktop dal server.

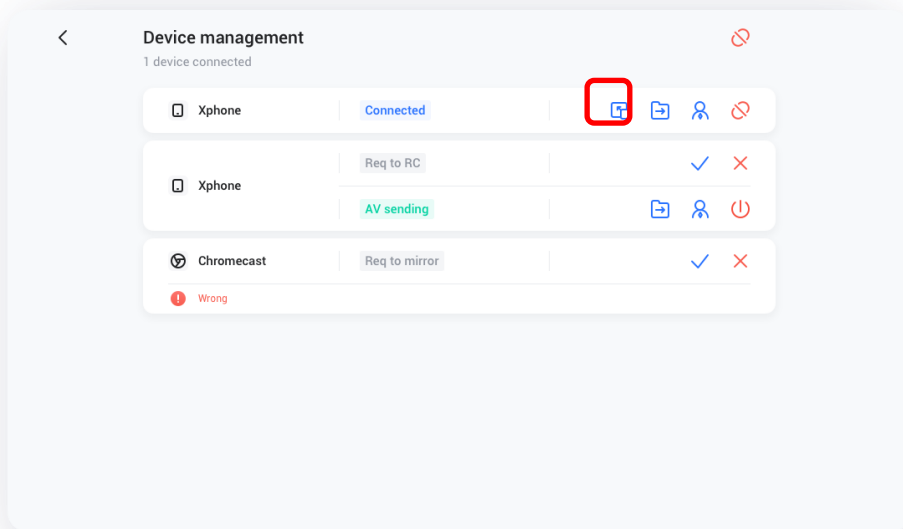

Condivisione file

Il file sul server può essere inviato a qualsiasi dispositivo connesso.

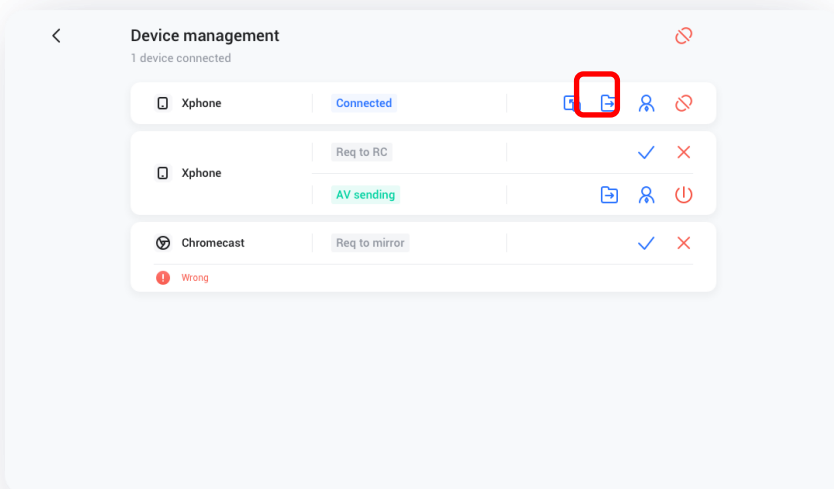

Manuale utente IFP Bytello ScreenShare Pro 5.0

Autorizzazione amministratore

È possibile selezionare un dispositivo come amministratore per accettare o rifiutare ulteriori richieste di trasmissione.

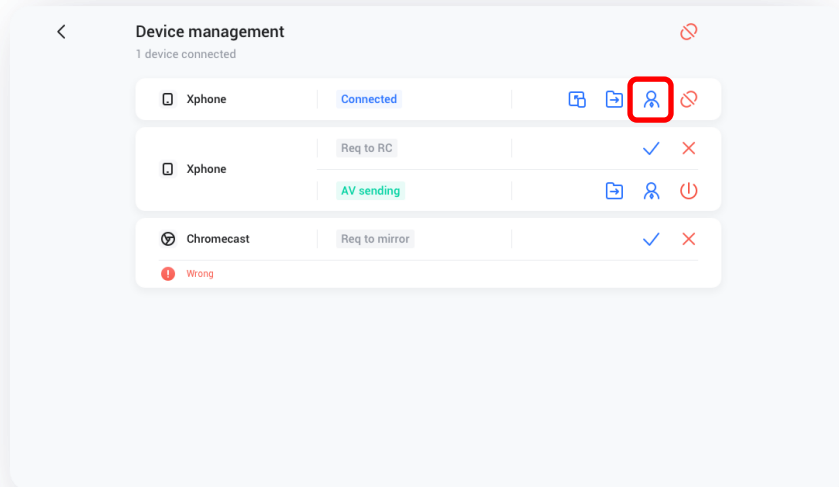

Interrompere la condivisione/disconnettere uno o tutti i dispositivi

Interrompere la condivisione o disconnettere dall'amministratore.

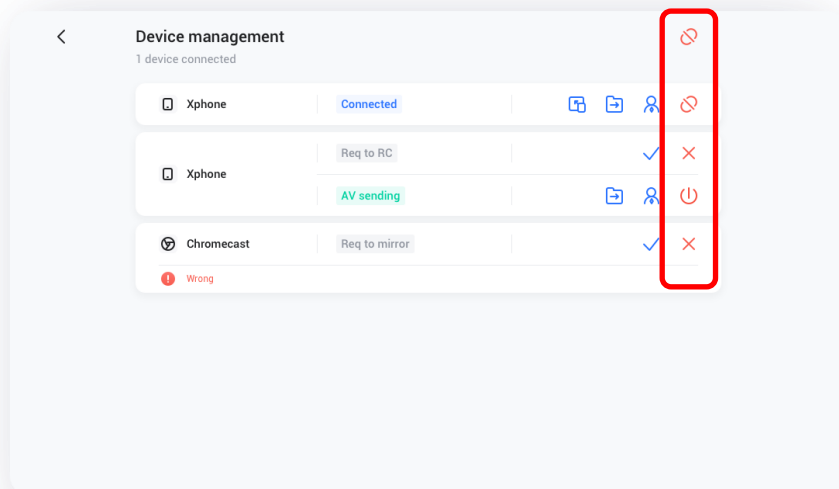

Manuale utente IFP Bytello ScreenShare Pro 5.0

Impostazioni

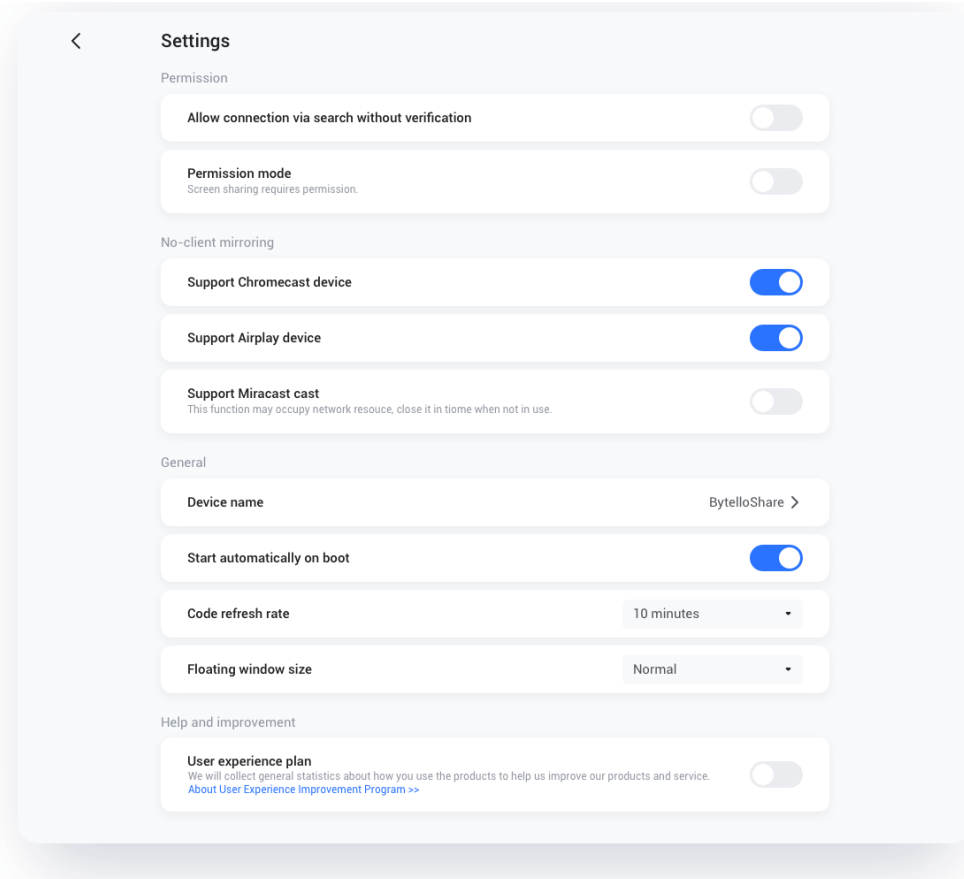

Nome dispositivo

Modificare il nome del dispositivo del server, in modo che tutti i client possano identificarlo.

Consentire il rilevamento di questo dispositivo

Il server può essere cercato dal dispositivo mittente.

Modalità di autorizzazione

Abilitando l'opzione "La condivisione dello schermo richiede l'autorizzazione" nelle impostazioni, qualsiasi richiesta di trasmissione richiederà l'autorizzazione.



Manuale utente IFP Bytello ScreenShare Pro 5.0

Supportare dispositivo Chromecast/Airplay

È possibile rendere il server rilevabile per i dispositivi supportati da Chromecast/Airplay.

Supportare dispositivi Miracast

È possibile rendere il server rilevabile per il dispositivo supportato da Miracast.

Avviare automaticamente all'accensione

L'applicazione server verrà eseguita all'avvio del sistema.

Frequenza di aggiornamento del codice

Il codice di connessione cambierà ogni pochi minuti per impedire all'utente di memorizzarlo.

Dimensioni delle finestre mobili

Normale (codice di connessione con icona), piccolo (solo icona), minimizzare (disabilitato)

Informazioni

Aggiornare la versione del software o visualizzare l'accordo legale. Quando è disponibile una nuova versione, fare clic su "Aggiorna" per eseguire l'aggiornamento.

Manuale utente IFP Bytello ScreenShare Pro 5.0

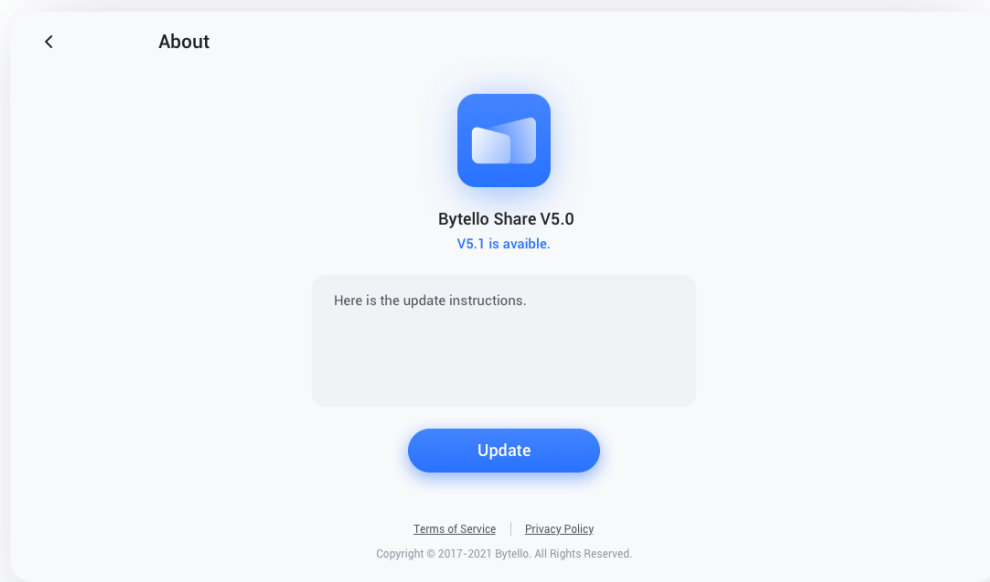



Manuale utente IFP Bytello ScreenShare Pro 5.0

Guida dell'utente

Comprende come utilizzare il client dell'app per la connessione e come trasmettere lo schermo tramite AirPlay, ChromeCast, Miracast.

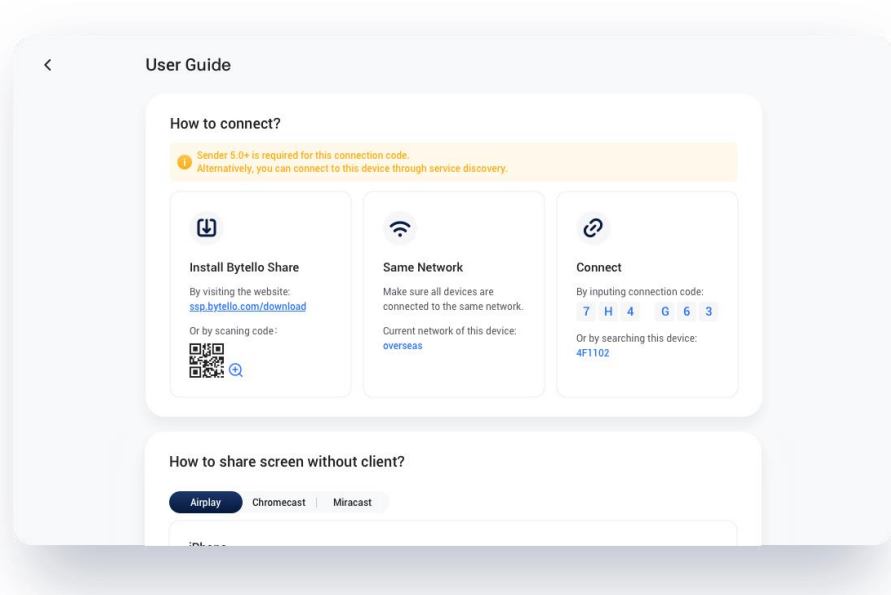

Manuale utente IFP Bytello ScreenShare Pro 5.0

How to share screen without client?

Airplay Chromecast Miracast

iPhone

- ① Please down the system menu from the top of the phone and click the [Screen Mirroring].
- ② Making sure to connect to the same Wi-Fi, then select [Bytello Share] to start mirroring.



Mac

- ① Making sure to connect to the same Wi-Fi,
- ② Select Airplay in the status bar at the top of the system
- ③ Select the receiver device to mirror.



How to share screen without client?

Airplay Chromecast Miracast

Chrome Browser

- ① Select [cast] in the chrome browser menu.
- ② Making sure to connect to the same Wi-Fi, then select [Bytello Share] in the cast tab.

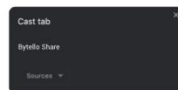
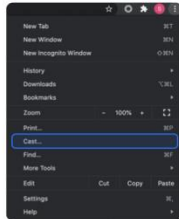

Manuale utente IFP Bytello ScreenShare Pro 5.0

How to share screen without client?

Airplay | Chromecast | **Miracast**

Android Device

① Turn on Wi-Fi and enter Display.



② Enter Wireless display.

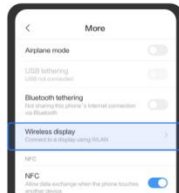

③ Turn on Wireless display.



④ Search for devices and connect.

