



Test Report

Applicant name:	SHENZHEN COMISO DIGITAL TECHNOLOGY LIMITED
Applicant address:	12/F,XinLong Technology Park,SongGang Town,BaoAn District, ShenZhen City,China

Sample information:

Sample Name:	Bluetooth wireless speaker
Sample Model:	X26L, Signature Speaker
Trade mark :	COMISO
Manufacturer:	SHENZHEN COMISO DIGITAL TECHNOLOGY LIMITED 12/F,XinLong Technology Park,SongGang Town,BaoAn District, ShenZhen City,China
Sample Received Date:	Feb.20,2023
Testing Period:	Feb.20,2023~Feb.24,2023

Test Requested As specified by client, to determine the Lead, Cadmium, Mercury,Hexavalent Chromium, PBBs, PBDEs, DEHP, BBP, DBP & DIBP content in the submitted sample compliance with RoHS directive 2011/65/EU Annex II amending Annex (EU)2015/863 and amending Annex (EU)2017/2102.

Test Method:

Tested Item(s)	Test Method	Measured Equipment(s)	MDL
Lead(Pb)	IEC 62321-5:2013	ICP-OES	2mg/kg
Cadmium(Cd)	IEC 62321-5:2013	ICP-OES	2mg/kg
Mercury(Hg)	IEC 62321-4:2013+A1:2017	ICP-OES	2mg/kg
Hexavalent Chromium(Cr(VI))	IEC 62321-7-1:2015 IEC 62321-7-2:2017	UV-VIS	2mg/kg
Polybrominated Biphenyls (PBBs)	IEC 62321-6:2015	GC-MS	5mg/kg
Polybrominated Diphenyl Ethers (PBDEs)	IEC 62321-6:2015	GC-MS	5mg/kg
Di-(2-ethylhexyl) phthalate(DEHP)	IEC 62321-8:2017	GC-MS	50mg/kg
Benzylbutyl phthalate(BBP)	IEC 62321-8:2017	GC-MS	50mg/kg
Dibutyl phthalate (DBP)	IEC 62321-8:2017	GC-MS	50mg/kg
Diisobutyl phthalate(DIBP)	IEC 62321-8:2017	GC-MS	50mg/kg

Test Result(s) Please refer to the following page(s).

Test by : _____

Inspected by : _____

Approved by : _____

Date : Feb.24,2023

Technical Manager



Test Report

Test Result:

No.	Part Name	Restricted Substances	Limit (mg/kg)	Test Results
01	Rubber foot	Pb	1000	N.D.
		Cd	100	N.D.
		Hg	1000	N.D.
		Cr ⁶⁺	1000	N.D.
		PBBs	1000	N.D.
		PBDEs	1000	N.D.
		DEHP	1000	N.D.
		BBP	1000	N.D.
		DBP	1000	N.D.
		DIBP	1000	N.D.
02	Screw	Pb	1000	N.D.
		Cd	100	N.D.
		Hg	1000	N.D.
		Cr ⁶⁺	1000	N.D.
		PBBs	1000	-
		PBDEs	1000	-
		DEHP	1000	-
		BBP	1000	-
		DBP	1000	-
		DIBP	1000	-
03	White metal frame	Pb	1000	N.D.
		Cd	100	N.D.
		Hg	1000	N.D.
		Cr ⁶⁺	1000	N.D.
		PBBs	1000	N.D.
		PBDEs	1000	N.D.
		DEHP	1000	N.D.
		BBP	1000	N.D.
		DBP	1000	N.D.
		DIBP	1000	N.D.
04	White plastic cover	Pb	1000	N.D.
		Cd	100	N.D.
		Hg	1000	N.D.
		Cr ⁶⁺	1000	N.D.
		PBBs	1000	N.D.
		PBDEs	1000	N.D.
		DEHP	1000	N.D.
		BBP	1000	N.D.
		DBP	1000	N.D.
		DIBP	1000	N.D.



Test Report

No.	Part Name	Restricted Substances	Limit (mg/kg)	Test Results
05	Black plastic housing	Pb	1000	N.D.
		Cd	100	N.D.
		Hg	1000	N.D.
		Cr ⁶⁺	1000	N.D.
		PBBs	1000	N.D.
		PBDEs	1000	N.D.
		DEHP	1000	N.D.
		BBP	1000	N.D.
		DBP	1000	N.D.
		DIBP	1000	N.D.
06	Switch buttons	Pb	1000	N.D.
		Cd	100	N.D.
		Hg	1000	N.D.
		Cr ⁶⁺	1000	N.D.
		PBBs	1000	N.D.
		PBDEs	1000	N.D.
		DEHP	1000	N.D.
		BBP	1000	N.D.
		DBP	1000	N.D.
		DIBP	1000	N.D.
07	Rubber belt	Pb	1000	N.D.
		Cd	100	N.D.
		Hg	1000	N.D.
		Cr ⁶⁺	1000	N.D.
		PBBs	1000	N.D.
		PBDEs	1000	N.D.
		DEHP	1000	N.D.
		BBP	1000	N.D.
		DBP	1000	N.D.
		DIBP	1000	N.D.
08	Connector rubber cover	Pb	1000	N.D.
		Cd	100	N.D.
		Hg	1000	N.D.
		Cr ⁶⁺	1000	N.D.
		PBBs	1000	N.D.
		PBDEs	1000	N.D.
		DEHP	1000	N.D.
		BBP	1000	N.D.
		DBP	1000	N.D.
		DIBP	1000	N.D.



Test Report

No.	Part Name	Restricted Substances	Limit (mg/kg)	Test Results
09	Bluetooth module	Pb	1000	N.D.
		Cd	100	N.D.
		Hg	1000	N.D.
		Cr ⁶⁺	1000	N.D.
		PBBs	1000	N.D.
		PBDEs	1000	N.D.
		DEHP	1000	N.D.
		BBP	1000	N.D.
		DBP	1000	N.D.
		DIBP	1000	N.D.
10	Metal ring	Pb	1000	N.D.
		Cd	100	N.D.
		Hg	1000	N.D.
		Cr ⁶⁺	1000	N.D.
		PBBs	1000	-
		PBDEs	1000	-
		DEHP	1000	-
		BBP	1000	-
		DBP	1000	-
		DIBP	1000	-
11	Speaker	Pb	1000	N.D.
		Cd	100	N.D.
		Hg	1000	N.D.
		Cr ⁶⁺	1000	N.D.
		PBBs	1000	N.D.
		PBDEs	1000	N.D.
		DEHP	1000	N.D.
		BBP	1000	N.D.
		DBP	1000	N.D.
		DIBP	1000	N.D.
12	Foam	Pb	1000	N.D.
		Cd	100	N.D.
		Hg	1000	N.D.
		Cr ⁶⁺	1000	N.D.
		PBBs	1000	N.D.
		PBDEs	1000	N.D.
		DEHP	1000	N.D.
		BBP	1000	N.D.
		DBP	1000	N.D.
		DIBP	1000	N.D.



Test Report

No.	Part Name	Restricted Substances	Limit (mg/kg)	Test Results
13	Battery	Pb	1000	N.D.
		Cd	100	N.D.
		Hg	1000	N.D.
		Cr ⁶⁺	1000	N.D.
		PBBs	1000	N.D.
		PBDEs	1000	N.D.
		DEHP	1000	N.D.
		BBP	1000	N.D.
		DBP	1000	N.D.
		DIBP	1000	N.D.
14	Interior line	Pb	1000	N.D.
		Cd	100	N.D.
		Hg	1000	N.D.
		Cr ⁶⁺	1000	N.D.
		PBBs	1000	N.D.
		PBDEs	1000	N.D.
		DEHP	1000	N.D.
		BBP	1000	N.D.
		DBP	1000	N.D.
		DIBP	1000	N.D.
15	Chip switch	Pb	1000	N.D.
		Cd	100	N.D.
		Hg	1000	N.D.
		Cr ⁶⁺	1000	N.D.
		PBBs	1000	N.D.
		PBDEs	1000	N.D.
		DEHP	1000	N.D.
		BBP	1000	N.D.
		DBP	1000	N.D.
		DIBP	1000	N.D.
16	Bass bounce	Pb	1000	N.D.
		Cd	100	N.D.
		Hg	1000	N.D.
		Cr ⁶⁺	1000	N.D.
		PBBs	1000	N.D.
		PBDEs	1000	N.D.
		DEHP	1000	N.D.
		BBP	1000	N.D.
		DBP	1000	N.D.
		DIBP	1000	N.D.



Test Report

No.	Part Name	Restricted Substances	Limit (mg/kg)	Test Results
17	Earphone socket	Pb	1000	N.D.
		Cd	100	N.D.
		Hg	1000	N.D.
		Cr ⁶⁺	1000	N.D.
		PBBs	1000	N.D.
		PBDEs	1000	N.D.
		DEHP	1000	N.D.
		BBP	1000	N.D.
		DBP	1000	N.D.
		DIBP	1000	N.D.
18	USB connector	Pb	1000	N.D.
		Cd	100	N.D.
		Hg	1000	N.D.
		Cr ⁶⁺	1000	N.D.
		PBBs	1000	N.D.
		PBDEs	1000	N.D.
		DEHP	1000	N.D.
		BBP	1000	N.D.
		DBP	1000	N.D.
		DIBP	1000	N.D.
19	Battery connector	Pb	1000	N.D.
		Cd	100	N.D.
		Hg	1000	N.D.
		Cr ⁶⁺	1000	N.D.
		PBBs	1000	N.D.
		PBDEs	1000	N.D.
		DEHP	1000	N.D.
		BBP	1000	N.D.
		DBP	1000	N.D.
		DIBP	1000	N.D.
20	Switch	Pb	1000	N.D.
		Cd	100	N.D.
		Hg	1000	N.D.
		Cr ⁶⁺	1000	N.D.
		PBBs	1000	N.D.
		PBDEs	1000	N.D.
		DEHP	1000	N.D.
		BBP	1000	N.D.
		DBP	1000	N.D.
		DIBP	1000	N.D.



Test Report

No.	Part Name	Restricted Substances	Limit (mg/kg)	Test Results
21	Electrolytic capacitor	Pb	1000	N.D.
		Cd	100	N.D.
		Hg	1000	N.D.
		Cr ⁶⁺	1000	N.D.
		PBBs	1000	N.D.
		PBDEs	1000	N.D.
		DEHP	1000	N.D.
		BBP	1000	N.D.
		DBP	1000	N.D.
		DIBP	1000	N.D.
22	IC	Pb	1000	N.D.
		Cd	100	N.D.
		Hg	1000	N.D.
		Cr ⁶⁺	1000	N.D.
		PBBs	1000	N.D.
		PBDEs	1000	N.D.
		DEHP	1000	N.D.
		BBP	1000	N.D.
		DBP	1000	N.D.
		DIBP	1000	N.D.
23	Chip inductor	Pb	1000	N.D.
		Cd	100	N.D.
		Hg	1000	N.D.
		Cr ⁶⁺	1000	N.D.
		PBBs	1000	N.D.
		PBDEs	1000	N.D.
		DEHP	1000	N.D.
		BBP	1000	N.D.
		DBP	1000	N.D.
		DIBP	1000	N.D.
24	SMD crystal	Pb	1000	N.D.
		Cd	100	N.D.
		Hg	1000	N.D.
		Cr ⁶⁺	1000	N.D.
		PBBs	1000	N.D.
		PBDEs	1000	N.D.
		DEHP	1000	N.D.
		BBP	1000	N.D.
		DBP	1000	N.D.
		DIBP	1000	N.D.



Test Report

No.	Part Name	Restricted Substances	Limit (mg/kg)	Test Results
25	FPC	Pb	1000	N.D.
		Cd	100	N.D.
		Hg	1000	N.D.
		Cr ⁶⁺	1000	N.D.
		PBBs	1000	N.D.
		PBDEs	1000	N.D.
		DEHP	1000	N.D.
		BBP	1000	N.D.
		DBP	1000	N.D.
		DIBP	1000	N.D.
26	SMT triode	Pb	1000	N.D.
		Cd	100	N.D.
		Hg	1000	N.D.
		Cr ⁶⁺	1000	N.D.
		PBBs	1000	N.D.
		PBDEs	1000	N.D.
		DEHP	1000	N.D.
		BBP	1000	N.D.
		DBP	1000	N.D.
		DIBP	1000	N.D.
27	Chip resistor	Pb	1000	N.D.
		Cd	100	N.D.
		Hg	1000	N.D.
		Cr ⁶⁺	1000	N.D.
		PBBs	1000	N.D.
		PBDEs	1000	N.D.
		DEHP	1000	N.D.
		BBP	1000	N.D.
		DBP	1000	N.D.
		DIBP	1000	N.D.
28	Chip capacitor	Pb	1000	N.D.
		Cd	100	N.D.
		Hg	1000	N.D.
		Cr ⁶⁺	1000	N.D.
		PBBs	1000	N.D.
		PBDEs	1000	N.D.
		DEHP	1000	N.D.
		BBP	1000	N.D.
		DBP	1000	N.D.
		DIBP	1000	N.D.



Test Report

No.	Part Name	Restricted Substances	Limit (mg/kg)	Test Results
29	SMD LED	Pb	1000	N.D.
		Cd	100	N.D.
		Hg	1000	N.D.
		Cr ⁶⁺	1000	N.D.
		PBBs	1000	N.D.
		PBDEs	1000	N.D.
		DEHP	1000	N.D.
		BBP	1000	N.D.
		DBP	1000	N.D.
		DIBP	1000	N.D.
30	PCB board	Pb	1000	N.D.
		Cd	100	N.D.
		Hg	1000	N.D.
		Cr ⁶⁺	1000	N.D.
		PBBs	1000	N.D.
		PBDEs	1000	N.D.
		DEHP	1000	N.D.
		BBP	1000	N.D.
		DBP	1000	N.D.
		DIBP	1000	N.D.
31	Soldering	Pb	1000	N.D.
		Cd	100	N.D.
		Hg	1000	N.D.
		Cr ⁶⁺	1000	N.D.
		PBBs	1000	-
		PBDEs	1000	-
		DEHP	1000	-
		BBP	1000	-
		DBP	1000	-
		DIBP	1000	-
32	Glue	Pb	1000	N.D.
		Cd	100	N.D.
		Hg	1000	N.D.
		Cr ⁶⁺	1000	N.D.
		PBBs	1000	N.D.
		PBDEs	1000	N.D.
		DEHP	1000	N.D.
		BBP	1000	N.D.
		DBP	1000	N.D.
		DIBP	1000	N.D.



Test Report

Note:

N.D. =Not Detected(<MDL)

mg/kg = ppm =parts per million

“- ”=Not specified

Test process

1. Test for Pb/Cd Content

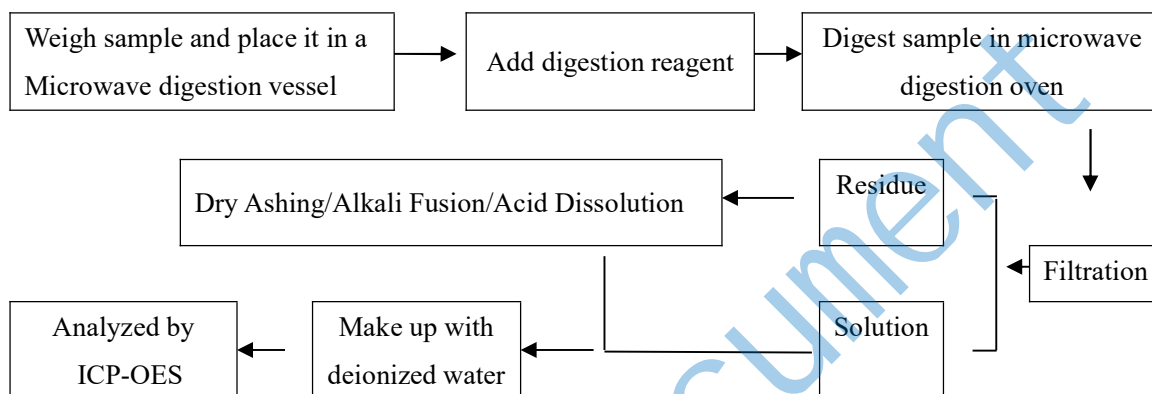

2. Test for Hg Content

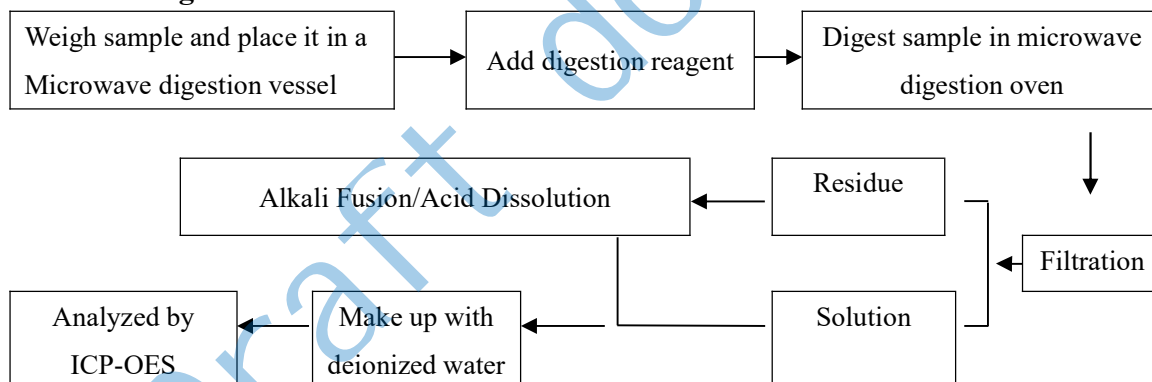

3. Test for Chromium (VI) Content

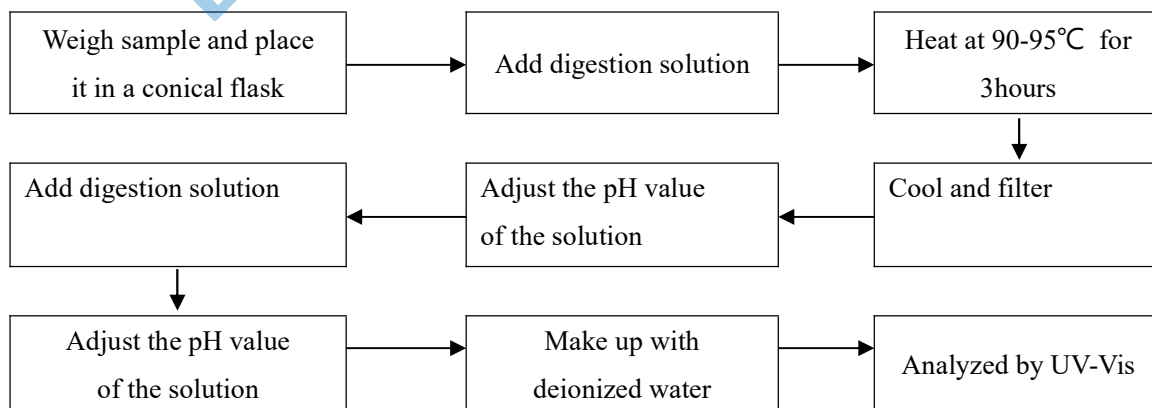



Test Report

4. Test for PBBs/PBDEs Content

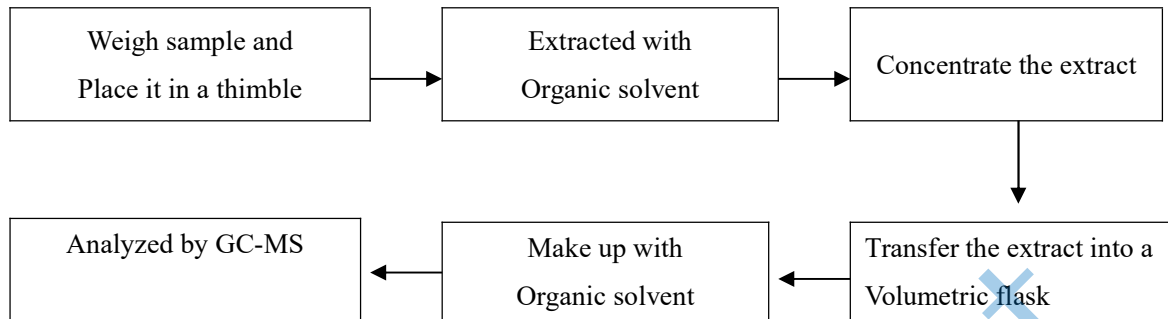

5. Phthalates Content

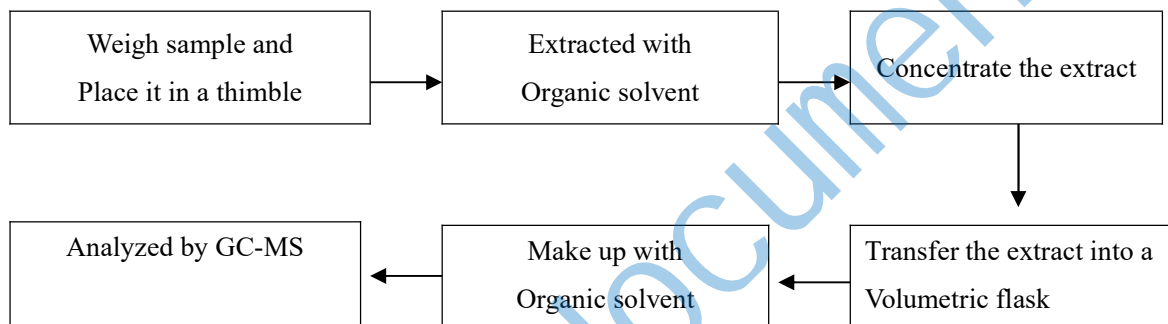

Test Report

Photo(s) of the sample(s)

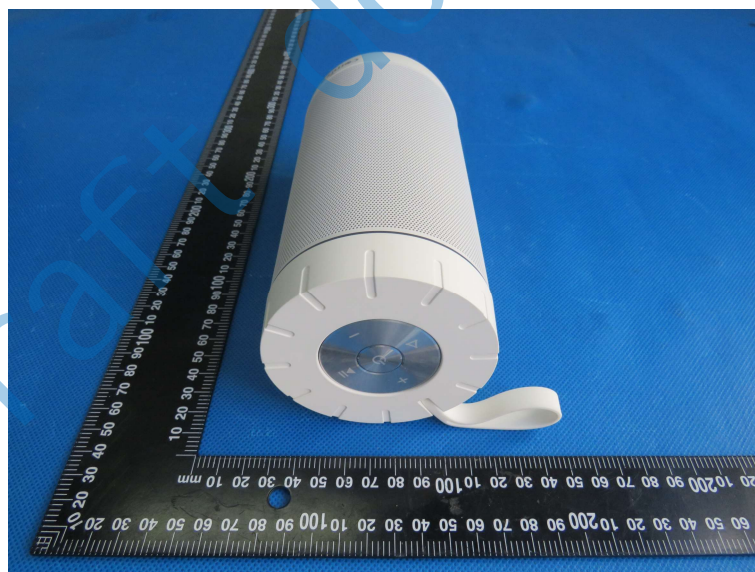



Test Report

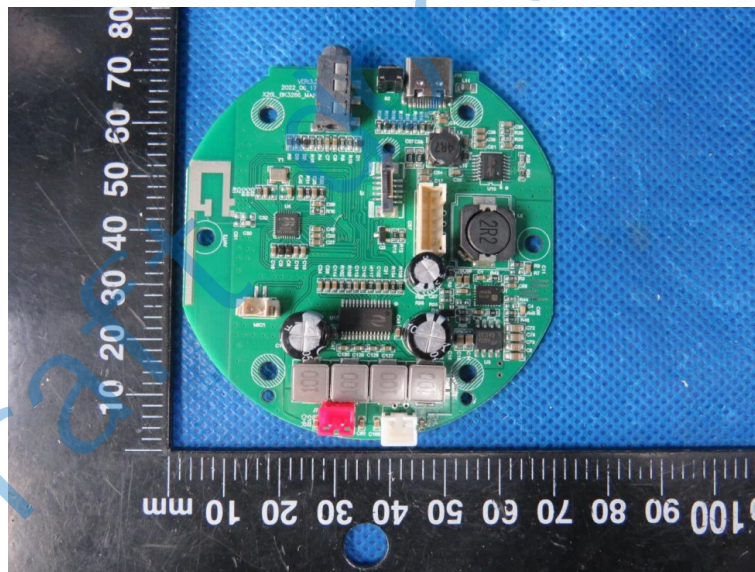
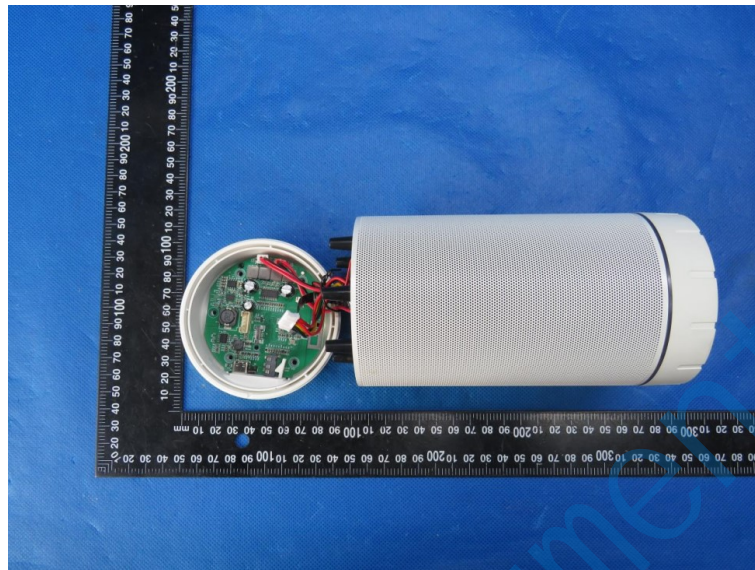

*** End of report ***

This report is considered invalidated without the Special Seal for Inspection of the HTT. This report shall not be altered, increased or deleted. The results shown in this test report refer only to the sample(s) tested. Without written approval of HTT, this test report shall not be copied except in full and published as advertisement.