

Test Report

Report No. : TCT230508C024

Date : May. 11, 2023

Page No.: 1 of 35

Applicant: LINKCOM MANUFACTURING CO.,LTD
Address: Building 1, No.21 Huanqi Avenue, Qishi Town Dongguan Guangdong Sheng
China

The following sample was submitted and identified by/on behalf of the client as:

Sample Name: wireless charging pad
Model No.: OPP130
Client Reference OPP002
Information:
Sample Received Date: 2023.05.08
Testing Period: 2023.05.08—2023.05.11
Test Requested: As specified by client, Split the sample and determine the Pb, Cd, Hg, Cr(VI), PBBs ,PBDEs, DBP, BBP, DEHP and DIBP content of the parts.

Test Method:

1. Sample Screening testing with reference to IEC 62321-3-1:2013
2. Chemical Test Method
 - a. Determination of Lead ,Cadmium by ICP-OES with reference to IEC 62321-5:2013
 - b. Determination of Mercury by ICP-OES with reference to IEC 62321-4:2013+AMD1:2017
 - c. Determination of Hexavalent Chromium by Colorimetric method using UV-Vis reference to IEC 62321-7-1:2015, IEC 62321-7-2:2017
 - d. Determination of PBBs and PBDEs by GC-MS with reference to IEC 62321-6:2015
 - e. Determination of DBP, BBP, DEHP and DIBP by GC-MS with reference to IEC 62321-8:2017

Test Result(s): Please refer to the following page(s).

Conclusion: Base upon the performed tests by submitted sample, the test results comply with the limits as set by Directive (EU) 2015/863 - Amendment of EU RoHS Directive 2011/65/EU Annex II.

Checked by



Fang

Approved by

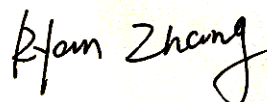

Ryan Zhang
Technical Manager



Test Report

Report No. : TCT230508C024

Date : May. 11, 2023

Page No.: 2 of 35

Test Result(s)

Part No.	Part Description	Restricted Substances	Result of EDXRF (1)	Result of Chemical Testing (2) (mg/kg)	Conclusion on RoHS
1	Black soft plastic	Pb	BL	---	Comply
		Cd	BL	---	Comply
		Hg	BL	---	Comply
		Cr(VI)	BL	---	Comply
		PBBs	BL	---	Comply
		PBDEs	BL	---	Comply
		DBP	---	N.D.	Comply
		BBP	---	N.D.	Comply
		DEHP	---	N.D.	Comply
DIBP	---	N.D.	Comply		
2	Black plastic shell	Pb	BL	---	Comply
		Cd	BL	---	Comply
		Hg	BL	---	Comply
		Cr(VI)	BL	---	Comply
		PBBs	BL	---	Comply
		PBDEs	BL	---	Comply
		DBP	---	N.D.	Comply
		BBP	---	N.D.	Comply
		DEHP	---	N.D.	Comply
DIBP	---	N.D.	Comply		
3	Black soft plastic	Pb	BL	---	Comply
		Cd	BL	---	Comply
		Hg	BL	---	Comply
		Cr(VI)	BL	---	Comply
		PBBs	BL	---	Comply
		PBDEs	BL	---	Comply
		DBP	---	N.D.	Comply
		BBP	---	N.D.	Comply
		DEHP	---	N.D.	Comply
DIBP	---	N.D.	Comply		

Test Report

Report No. : TCT230508C024

Date : May. 11, 2023

Page No.: 3 of 35

Part No.	Part Description	Restricted Substances	Result of EDXRF (1)	Result of Chemical Testing (2) (mg/kg)	Conclusion on RoHS
4	Black plastic shell	Pb	BL	---	Comply
		Cd	BL	---	Comply
		Hg	BL	---	Comply
		Cr(VI)	BL	---	Comply
		PBBs	BL	---	Comply
		PBDEs	BL	---	Comply
		DBP	---	N.D.	Comply
		BBP	---	N.D.	Comply
		DEHP	---	N.D.	Comply
DIBP	---	N.D.	Comply		
5	Silvery color metal screw	Pb	BL	---	Comply
		Cd	BL	---	Comply
		Hg	BL	---	Comply
		Cr(VI)	BL	---	Comply
		PBBs	---	---	NA
		PBDEs	---	---	NA
		DBP	---	---	NA
		BBP	---	---	NA
		DEHP	---	---	NA
DIBP	---	---	NA		
6	Silvery color metal	Pb	BL	---	Comply
		Cd	BL	---	Comply
		Hg	BL	---	Comply
		Cr(VI)	BL	---	Comply
		PBBs	---	---	NA
		PBDEs	---	---	NA
		DBP	---	---	NA
		BBP	---	---	NA
		DEHP	---	---	NA
DIBP	---	---	NA		

Test Report

Report No. : TCT230508C024

Date : May. 11, 2023

Page No.: 4 of 35

Part No.	Part Description	Restricted Substances	Result of EDXRF (1)	Result of Chemical Testing (2) (mg/kg)	Conclusion on RoHS
7	Yellow plastic tape	Pb	BL	---	Comply
		Cd	BL	---	Comply
		Hg	BL	---	Comply
		Cr(VI)	BL	---	Comply
		PBBs	BL	---	Comply
		PBDEs	BL	---	Comply
		DBP	---	N.D.	Comply
		BBP	---	N.D.	Comply
		DEHP	---	N.D.	Comply
DIBP	---	N.D.	Comply		
8	Grey magnet core	Pb	BL	---	Comply
		Cd	BL	---	Comply
		Hg	BL	---	Comply
		Cr(VI)	BL	---	Comply
		PBBs	BL	---	Comply
		PBDEs	BL	---	Comply
		DBP	---	N.D.	Comply
		BBP	---	N.D.	Comply
		DEHP	---	N.D.	Comply
DIBP	---	N.D.	Comply		
9	White textile thread	Pb	BL	---	Comply
		Cd	BL	---	Comply
		Hg	BL	---	Comply
		Cr(VI)	BL	---	Comply
		PBBs	BL	---	Comply
		PBDEs	BL	---	Comply
		DBP	---	N.D.	Comply
		BBP	---	N.D.	Comply
		DEHP	---	120	Comply
DIBP	---	N.D.	Comply		

Test Report

Report No. : TCT230508C024

Date : May. 11, 2023

Page No.: 5 of 35

Part No.	Part Description	Restricted Substances	Result of EDXRF (1)	Result of Chemical Testing (2) (mg/kg)	Conclusion on RoHS
10	White double-side tape	Pb Cd Hg Cr(VI) PBBs PBDEs DBP BBP DEHP DIBP	BL BL BL BL BL BL --- --- --- ---	--- --- --- --- --- --- N.D. N.D. 100 N.D.	Comply Comply Comply Comply Comply Comply Comply Comply Comply Comply
11	Copper color enamelled wire	Pb Cd Hg Cr(VI) PBBs PBDEs DBP BBP DEHP DIBP	BL BL BL BL --- --- --- --- --- ---	--- --- --- --- --- --- --- --- --- ---	Comply Comply Comply Comply NA NA NA NA NA NA
12	White textile tape	Pb Cd Hg Cr(VI) PBBs PBDEs DBP BBP DEHP DIBP	BL BL BL BL BL BL --- --- --- ---	--- --- --- --- --- --- N.D. N.D. N.D. N.D.	Comply Comply Comply Comply Comply Comply Comply Comply Comply Comply

Test Report

Report No. : TCT230508C024

Date : May. 11, 2023

Page No.: 6 of 35

Part No.	Part Description	Restricted Substances	Result of EDXRF (1)	Result of Chemical Testing (2) (mg/kg)	Conclusion on RoHS
13	Copper color enamelled wire	Pb	BL	---	Comply
		Cd	BL	---	Comply
		Hg	BL	---	Comply
		Cr(VI)	BL	---	Comply
		PBBs	BL	---	Comply
		PBDEs	BL	---	Comply
		DBP	---	N.D.	Comply
		BBP	---	N.D.	Comply
		DEHP	---	N.D.	Comply
DIBP	---	N.D.	Comply		
14	Red enamelled wire	Pb	BL	---	Comply
		Cd	BL	---	Comply
		Hg	BL	---	Comply
		Cr(VI)	BL	---	Comply
		PBBs	BL	---	Comply
		PBDEs	BL	---	Comply
		DBP	---	N.D.	Comply
		BBP	---	N.D.	Comply
		DEHP	---	N.D.	Comply
DIBP	---	N.D.	Comply		
15	Green enamelled wire	Pb	BL	---	Comply
		Cd	BL	---	Comply
		Hg	BL	---	Comply
		Cr(VI)	BL	---	Comply
		PBBs	BL	---	Comply
		PBDEs	BL	---	Comply
		DBP	---	N.D.	Comply
		BBP	---	N.D.	Comply
		DEHP	---	N.D.	Comply
DIBP	---	N.D.	Comply		

Test Report

Report No. : TCT230508C024

Date : May. 11, 2023

Page No.: 7 of 35

Part No.	Part Description	Restricted Substances	Result of EDXRF (1)	Result of Chemical Testing (2) (mg/kg)	Conclusion on RoHS
16	Black plastic jacket	Pb	BL	---	Comply
		Cd	BL	---	Comply
		Hg	BL	---	Comply
		Cr(VI)	BL	---	Comply
		PBBs	BL	---	Comply
		PBDEs	BL	---	Comply
		DBP	---	N.D.	Comply
		BBP	---	N.D.	Comply
		DEHP	---	N.D.	Comply
DIBP	---	N.D.	Comply		
17	Solder	Pb	BL	---	Comply
		Cd	BL	---	Comply
		Hg	BL	---	Comply
		Cr(VI)	BL	---	Comply
		PBBs	---	---	NA
		PBDEs	---	---	NA
		DBP	---	---	NA
		BBP	---	---	NA
		DEHP	---	---	NA
DIBP	---	---	NA		
18	Silvery color metal pin	Pb	BL	---	Comply
		Cd	BL	---	Comply
		Hg	BL	---	Comply
		Cr(VI)	BL	---	Comply
		PBBs	---	---	NA
		PBDEs	---	---	NA
		DBP	---	---	NA
		BBP	---	---	NA
		DEHP	---	---	NA
DIBP	---	---	NA		

Test Report

Report No. : TCT230508C024

Date : May. 11, 2023

Page No.: 8 of 35

Part No.	Part Description	Restricted Substances	Result of EDXRF (1)	Result of Chemical Testing (2) (mg/kg)	Conclusion on RoHS
19	Transparent LED	Pb Cd Hg Cr(VI) PBBs PBDEs DBP BBP DEHP DIBP	BL BL BL BL IN IN --- --- --- ---	--- --- --- --- N.D. N.D. N.D. N.D. N.D. N.D.	Comply Comply Comply Comply Comply Comply Comply Comply Comply Comply
20	Black plastic jacket	Pb Cd Hg Cr(VI) PBBs PBDEs DBP BBP DEHP DIBP	BL BL BL BL BL BL --- --- --- ---	--- --- --- --- --- --- N.D. N.D. N.D. N.D.	Comply Comply Comply Comply Comply Comply Comply Comply Comply Comply
21	Black plastic jacket	Pb Cd Hg Cr(VI) PBBs PBDEs DBP BBP DEHP DIBP	BL BL BL BL BL BL --- --- --- ---	--- --- --- --- --- --- N.D. N.D. N.D. N.D.	Comply Comply Comply Comply Comply Comply Comply Comply Comply Comply

Test Report

Report No. : TCT230508C024

Date : May. 11, 2023

Page No.: 9 of 35

Part No.	Part Description	Restricted Substances	Result of EDXRF (1)	Result of Chemical Testing (2) (mg/kg)	Conclusion on RoHS
22	Silvery color metal wire core	Pb	BL	---	Comply
		Cd	BL	---	Comply
		Hg	BL	---	Comply
		Cr(VI)	BL	---	Comply
		PBBs	---	---	NA
		PBDEs	---	---	NA
		DBP	---	---	NA
		BBP	---	---	NA
		DEHP	---	---	NA
23	Red plastic jacket	Pb	BL	---	Comply
		Cd	BL	---	Comply
		Hg	BL	---	Comply
		Cr(VI)	BL	---	Comply
		PBBs	BL	---	Comply
		PBDEs	BL	---	Comply
		DBP	---	N.D.	Comply
		BBP	---	N.D.	Comply
		DEHP	---	N.D.	Comply
24	Silvery color metal	Pb	BL	---	Comply
		Cd	BL	---	Comply
		Hg	BL	---	Comply
		Cr(VI)	IN	N.D.	Comply
		PBBs	---	---	NA
		PBDEs	---	---	NA
		DBP	---	---	NA
		BBP	---	---	NA
		DEHP	---	---	NA
DIBP	---	---	NA		

Test Report

Report No. : TCT230508C024

Date : May. 11, 2023

Page No.: 10 of 35

Part No.	Part Description	Restricted Substances	Result of EDXRF (1)	Result of Chemical Testing (2) (mg/kg)	Conclusion on RoHS
25	Silvery color metal	Pb	BL	---	Comply
		Cd	BL	---	Comply
		Hg	BL	---	Comply
		Cr(VI)	IN	N.D.	Comply
		PBBs	---	---	NA
		PBDEs	---	---	NA
		DBP	---	---	NA
		BBP	---	---	NA
		DEHP	---	---	NA
26	Black plastic	Pb	BL	---	Comply
		Cd	BL	---	Comply
		Hg	BL	---	Comply
		Cr(VI)	BL	---	Comply
		PBBs	BL	---	Comply
		PBDEs	BL	---	Comply
		DBP	---	N.D.	Comply
		BBP	---	N.D.	Comply
		DEHP	---	N.D.	Comply
27	Copper color metal pin	Pb	BL	---	Comply
		Cd	BL	---	Comply
		Hg	BL	---	Comply
		Cr(VI)	IN	N.D.	Comply
		PBBs	---	---	NA
		PBDEs	---	---	NA
		DBP	---	---	NA
		BBP	---	---	NA
		DEHP	---	---	NA
DIBP	---	---	NA		

Test Report

Report No. : TCT230508C024

Date : May. 11, 2023

Page No.: 11 of 35

Part No.	Part Description	Restricted Substances	Result of EDXRF (1)	Result of Chemical Testing (2) (mg/kg)	Conclusion on RoHS
28	Black resistor	Pb	BL	---	Comply
		Cd	BL	---	Comply
		Hg	BL	---	Comply
		Cr(VI)	BL	---	Comply
		PBBs	BL	---	Comply
		PBDEs	BL	---	Comply
		DBP	---	N.D.	Comply
		BBP	---	N.D.	Comply
		DEHP	---	N.D.	Comply
DIBP	---	N.D.	Comply		
29	Green electronic component	Pb	BL	---	Comply
		Cd	BL	---	Comply
		Hg	BL	---	Comply
		Cr(VI)	BL	---	Comply
		PBBs	BL	---	Comply
		PBDEs	BL	---	Comply
		DBP	---	N.D.	Comply
		BBP	---	N.D.	Comply
		DEHP	---	N.D.	Comply
DIBP	---	N.D.	Comply		
30	Black diode	Pb	OL ^①	---	Comply
		Cd	BL	---	Comply
		Hg	BL	---	Comply
		Cr(VI)	BL	---	Comply
		PBBs	BL	---	Comply
		PBDEs	BL	---	Comply
		DBP	---	N.D.	Comply
		BBP	---	N.D.	Comply
		DEHP	---	N.D.	Comply
DIBP	---	N.D.	Comply		

Test Report

Report No. : TCT230508C024

Date : May. 11, 2023

Page No.: 12 of 35

Part No.	Part Description	Restricted Substances	Result of EDXRF (1)	Result of Chemical Testing (2) (mg/kg)	Conclusion on RoHS
31	Black resistor	Pb	BL	---	Comply
		Cd	BL	---	Comply
		Hg	BL	---	Comply
		Cr(VI)	BL	---	Comply
		PBBs	BL	---	Comply
		PBDEs	BL	---	Comply
		DBP	---	N.D.	Comply
		BBP	---	N.D.	Comply
		DEHP	---	N.D.	Comply
		DIBP	---	N.D.	Comply
32	Black transistor	Pb	BL	---	Comply
		Cd	BL	---	Comply
		Hg	BL	---	Comply
		Cr(VI)	BL	---	Comply
		PBBs	BL	---	Comply
		PBDEs	BL	---	Comply
		DBP	---	N.D.	Comply
		BBP	---	N.D.	Comply
		DEHP	---	N.D.	Comply
		DIBP	---	N.D.	Comply
33	Black diode	Pb	OL ^①	---	Comply
		Cd	BL	---	Comply
		Hg	BL	---	Comply
		Cr(VI)	BL	---	Comply
		PBBs	BL	---	Comply
		PBDEs	BL	---	Comply
		DBP	---	N.D.	Comply
		BBP	---	N.D.	Comply
		DEHP	---	N.D.	Comply
		DIBP	---	N.D.	Comply

Test Report

Report No. : TCT230508C024

Date : May. 11, 2023

Page No.: 13 of 35

Part No.	Part Description	Restricted Substances	Result of EDXRF (1)	Result of Chemical Testing (2) (mg/kg)	Conclusion on RoHS
34	Black IC	Pb	BL	---	Comply
		Cd	BL	---	Comply
		Hg	BL	---	Comply
		Cr(VI)	BL	---	Comply
		PBBs	BL	---	Comply
		PBDEs	BL	---	Comply
		DBP	---	N.D.	Comply
		BBP	---	N.D.	Comply
		DEHP	---	N.D.	Comply
DIBP	---	N.D.	Comply		
35	Black resistor	Pb	BL	---	Comply
		Cd	BL	---	Comply
		Hg	BL	---	Comply
		Cr(VI)	BL	---	Comply
		PBBs	BL	---	Comply
		PBDEs	BL	---	Comply
		DBP	---	N.D.	Comply
		BBP	---	N.D.	Comply
		DEHP	---	N.D.	Comply
DIBP	---	N.D.	Comply		
36	Grey inductor	Pb	BL	---	Comply
		Cd	BL	---	Comply
		Hg	BL	---	Comply
		Cr(VI)	BL	---	Comply
		PBBs	BL	---	Comply
		PBDEs	BL	---	Comply
		DBP	---	N.D.	Comply
		BBP	---	N.D.	Comply
		DEHP	---	N.D.	Comply
DIBP	---	N.D.	Comply		

Test Report

Report No. : TCT230508C024

Date : May. 11, 2023

Page No.: 14 of 35

Part No.	Part Description	Restricted Substances	Result of EDXRF (1)	Result of Chemical Testing (2) (mg/kg)	Conclusion on RoHS
37	Brown capacitor	Pb	BL	---	Comply
		Cd	BL	---	Comply
		Hg	BL	---	Comply
		Cr(VI)	BL	---	Comply
		PBBs	BL	---	Comply
		PBDEs	BL	---	Comply
		DBP	---	N.D.	Comply
		BBP	---	N.D.	Comply
		DEHP	---	N.D.	Comply
DIBP	---	N.D.	Comply		
38	Black resistor	Pb	BL	---	Comply
		Cd	BL	---	Comply
		Hg	BL	---	Comply
		Cr(VI)	BL	---	Comply
		PBBs	BL	---	Comply
		PBDEs	BL	---	Comply
		DBP	---	N.D.	Comply
		BBP	---	N.D.	Comply
		DEHP	---	N.D.	Comply
DIBP	---	N.D.	Comply		
39	Black IC	Pb	BL	---	Comply
		Cd	BL	---	Comply
		Hg	BL	---	Comply
		Cr(VI)	BL	---	Comply
		PBBs	BL	---	Comply
		PBDEs	BL	---	Comply
		DBP	---	N.D.	Comply
		BBP	---	N.D.	Comply
		DEHP	---	N.D.	Comply
DIBP	---	N.D.	Comply		

Test Report

Report No. : TCT230508C024

Date : May. 11, 2023

Page No.: 15 of 35

Part No.	Part Description	Restricted Substances	Result of EDXRF (1)	Result of Chemical Testing (2) (mg/kg)	Conclusion on RoHS
40	Brown capacitor	Pb	BL	---	Comply
		Cd	BL	---	Comply
		Hg	BL	---	Comply
		Cr(VI)	BL	---	Comply
		PBBs	BL	---	Comply
		PBDEs	BL	---	Comply
		DBP	---	N.D.	Comply
		BBP	---	N.D.	Comply
		DEHP	---	N.D.	Comply
		DIBP	---	N.D.	Comply
41	Solder	Pb	BL	---	Comply
		Cd	BL	---	Comply
		Hg	BL	---	Comply
		Cr(VI)	BL	---	Comply
		PBBs	---	---	NA
		PBDEs	---	---	NA
		DBP	---	---	NA
		BBP	---	---	NA
		DEHP	---	---	NA
		DIBP	---	---	NA
42	Green PCB	Pb	BL	---	Comply
		Cd	BL	---	Comply
		Hg	BL	---	Comply
		Cr(VI)	BL	---	Comply
		PBBs	IN	N.D.	Comply
		PBDEs	IN	N.D.	Comply
		DBP	---	N.D.	Comply
		BBP	---	N.D.	Comply
		DEHP	---	N.D.	Comply
		DIBP	---	N.D.	Comply

Test Report

Report No. : TCT230508C024

Date : May. 11, 2023

Page No.: 16 of 35

Part No.	Part Description	Restricted Substances	Result of EDXRF (1)	Result of Chemical Testing (2) (mg/kg)	Conclusion on RoHS
43	White plastic	Pb	BL	---	Comply
		Cd	BL	---	Comply
		Hg	BL	---	Comply
		Cr(VI)	BL	---	Comply
		PBBs	IN	N.D.	Comply
		PBDEs	IN	N.D.	Comply
		DBP	---	N.D.	Comply
		BBP	---	N.D.	Comply
		DEHP	---	N.D.	Comply
		DIBP	---	N.D.	Comply
44	Silvery color metal	Pb	BL	---	Comply
		Cd	BL	---	Comply
		Hg	BL	---	Comply
		Cr(VI)	BL	---	Comply
		PBBs	---	---	NA
		PBDEs	---	---	NA
		DBP	---	---	NA
		BBP	---	---	NA
		DEHP	---	---	NA
		DIBP	---	---	NA
45	Black soft plastic	Pb	BL	---	Comply
		Cd	BL	---	Comply
		Hg	BL	---	Comply
		Cr(VI)	BL	---	Comply
		PBBs	BL	---	Comply
		PBDEs	BL	---	Comply
		DBP	---	N.D.	Comply
		BBP	---	N.D.	Comply
		DEHP	---	N.D.	Comply
		DIBP	---	N.D.	Comply

Test Report

Report No. : TCT230508C024

Date : May. 11, 2023

Page No.: 17 of 35

Part No.	Part Description	Restricted Substances	Result of EDXRF (1)	Result of Chemical Testing (2) (mg/kg)	Conclusion on RoHS
46	White dry glue	Pb	BL	---	Comply
		Cd	BL	---	Comply
		Hg	BL	---	Comply
		Cr(VI)	BL	---	Comply
		PBBs	BL	---	Comply
		PBDEs	BL	---	Comply
		DBP	---	N.D.	Comply
		BBP	---	N.D.	Comply
		DEHP	---	N.D.	Comply
		DIBP	---	N.D.	Comply
47	Copper color metal pin	Pb	BL	---	Comply
		Cd	BL	---	Comply
		Hg	BL	---	Comply
		Cr(VI)	BL	---	Comply
		PBBs	---	---	NA
		PBDEs	---	---	NA
		DBP	---	---	NA
		BBP	---	---	NA
		DEHP	---	---	NA
		DIBP	---	---	NA
48	Solder	Pb	BL	---	Comply
		Cd	BL	---	Comply
		Hg	BL	---	Comply
		Cr(VI)	BL	---	Comply
		PBBs	---	---	NA
		PBDEs	---	---	NA
		DBP	---	---	NA
		BBP	---	---	NA
		DEHP	---	---	NA
		DIBP	---	---	NA

Test Report

Report No. : TCT230508C024

Date : May. 11, 2023

Page No.: 18 of 35

Part No.	Part Description	Restricted Substances	Result of EDXRF (1)	Result of Chemical Testing (2) (mg/kg)	Conclusion on RoHS
49	Black plastic cable jacket	Pb	BL	---	Comply
		Cd	BL	---	Comply
		Hg	BL	---	Comply
		Cr(VI)	BL	---	Comply
		PBBs	BL	---	Comply
		PBDEs	BL	---	Comply
		DBP	---	N.D.	Comply
		BBP	---	N.D.	Comply
		DEHP	---	N.D.	Comply
		DIBP	---	N.D.	Comply
50	White plastic jacket	Pb	BL	---	Comply
		Cd	BL	---	Comply
		Hg	BL	---	Comply
		Cr(VI)	BL	---	Comply
		PBBs	BL	---	Comply
		PBDEs	BL	---	Comply
		DBP	---	N.D.	Comply
		BBP	---	N.D.	Comply
		DEHP	---	200	Comply
		DIBP	---	N.D.	Comply
51	Black plastic jacket	Pb	BL	---	Comply
		Cd	BL	---	Comply
		Hg	BL	---	Comply
		Cr(VI)	BL	---	Comply
		PBBs	BL	---	Comply
		PBDEs	BL	---	Comply
		DBP	---	N.D.	Comply
		BBP	---	N.D.	Comply
		DEHP	---	210	Comply
		DIBP	---	N.D.	Comply

Test Report

Report No. : TCT230508C024

Date : May. 11, 2023

Page No.: 19 of 35

Part No.	Part Description	Restricted Substances	Result of EDXRF (1)	Result of Chemical Testing (2) (mg/kg)	Conclusion on RoHS
52	Green plastic jacket	Pb	BL	---	Comply
		Cd	BL	---	Comply
		Hg	BL	---	Comply
		Cr(VI)	BL	---	Comply
		PBBs	BL	---	Comply
		PBDEs	BL	---	Comply
		DBP	---	N.D.	Comply
		BBP	---	N.D.	Comply
		DEHP	---	220	Comply
DIBP	---	N.D.	Comply		
53	Red plastic jacket	Pb	BL	---	Comply
		Cd	BL	---	Comply
		Hg	BL	---	Comply
		Cr(VI)	BL	---	Comply
		PBBs	BL	---	Comply
		PBDEs	BL	---	Comply
		DBP	---	N.D.	Comply
		BBP	---	N.D.	Comply
		DEHP	---	210	Comply
DIBP	---	N.D.	Comply		
54	Silvery color metal wire core	Pb	BL	---	Comply
		Cd	BL	---	Comply
		Hg	BL	---	Comply
		Cr(VI)	BL	---	Comply
		PBBs	---	---	NA
		PBDEs	---	---	NA
		DBP	---	---	NA
		BBP	---	---	NA
		DEHP	---	---	NA
DIBP	---	---	NA		

Test Report

Report No. : TCT230508C024

Date : May. 11, 2023

Page No.: 20 of 35

Part No.	Part Description	Restricted Substances	Result of EDXRF (1)	Result of Chemical Testing (2) (mg/kg)	Conclusion on RoHS
55	Black soft plastic	Pb	BL	---	Comply
		Cd	BL	---	Comply
		Hg	BL	---	Comply
		Cr(VI)	BL	---	Comply
		PBBs	BL	---	Comply
		PBDEs	BL	---	Comply
		DBP	---	N.D.	Comply
		BBP	---	N.D.	Comply
		DEHP	---	N.D.	Comply
DIBP	---	N.D.	Comply		
56	Black resistor	Pb	BL	---	Comply
		Cd	BL	---	Comply
		Hg	BL	---	Comply
		Cr(VI)	BL	---	Comply
		PBBs	BL	---	Comply
		PBDEs	BL	---	Comply
		DBP	---	N.D.	Comply
		BBP	---	N.D.	Comply
		DEHP	---	N.D.	Comply
DIBP	---	N.D.	Comply		
57	Solder	Pb	BL	---	Comply
		Cd	BL	---	Comply
		Hg	BL	---	Comply
		Cr(VI)	BL	---	Comply
		PBBs	---	---	NA
		PBDEs	---	---	NA
		DBP	---	---	NA
		BBP	---	---	NA
		DEHP	---	---	NA
DIBP	---	---	NA		

Test Report

Report No. : TCT230508C024

Date : May. 11, 2023

Page No.: 21 of 35

Part No.	Part Description	Restricted Substances	Result of EDXRF (1)	Result of Chemical Testing (2) (mg/kg)	Conclusion on RoHS
58	Green PCB	Pb	BL	---	Comply
		Cd	BL	---	Comply
		Hg	BL	---	Comply
		Cr(VI)	BL	---	Comply
		PBBs	IN	N.D.	Comply
		PBDEs	IN	N.D.	Comply
		DBP	---	N.D.	Comply
		BBP	---	N.D.	Comply
		DEHP	---	N.D.	Comply
		DIBP	---	N.D.	Comply
59	Silvery color metal	Pb	BL	---	Comply
		Cd	BL	---	Comply
		Hg	BL	---	Comply
		Cr(VI)	IN	N.D.	Comply
		PBBs	---	---	NA
		PBDEs	---	---	NA
		DBP	---	---	NA
		BBP	---	---	NA
		DEHP	---	---	NA
		DIBP	---	---	NA
60	Silvery color metal pin	Pb	BL	---	Comply
		Cd	BL	---	Comply
		Hg	BL	---	Comply
		Cr(VI)	IN	N.D.	Comply
		PBBs	---	---	NA
		PBDEs	---	---	NA
		DBP	---	---	NA
		BBP	---	---	NA
		DEHP	---	---	NA
		DIBP	---	---	NA

Test Report

Report No. : TCT230508C024

Date : May. 11, 2023

Page No.: 22 of 35

Part No.	Part Description	Restricted Substances	Result of EDXRF (1)	Result of Chemical Testing (2) (mg/kg)	Conclusion on RoHS
61	Silvery color metal pin	Pb	BL	---	Comply
		Cd	BL	---	Comply
		Hg	BL	---	Comply
		Cr(VI)	BL	---	Comply
		PBBs	---	---	NA
		PBDEs	---	---	NA
		DBP	---	---	NA
		BBP	---	---	NA
		DEHP	---	---	NA
62	Grey plastic	Pb	BL	---	Comply
		Cd	BL	---	Comply
		Hg	BL	---	Comply
		Cr(VI)	BL	---	Comply
		PBBs	BL	---	Comply
		PBDEs	BL	---	Comply
		DBP	---	N.D.	Comply
		BBP	---	N.D.	Comply
		DEHP	---	N.D.	Comply
63	Solder	Pb	BL	---	Comply
		Cd	BL	---	Comply
		Hg	BL	---	Comply
		Cr(VI)	BL	---	Comply
		PBBs	---	---	NA
		PBDEs	---	---	NA
		DBP	---	---	NA
		BBP	---	---	NA
		DEHP	---	---	NA
DIBP	---	---	NA		

Test Report

Report No. : TCT230508C024

Date : May. 11, 2023

Page No.: 23 of 35

Part No.	Part Description	Restricted Substances	Result of EDXRF (1)	Result of Chemical Testing (2) (mg/kg)	Conclusion on RoHS
64	Green PCB	Pb	BL	---	Comply
		Cd	BL	---	Comply
		Hg	BL	---	Comply
		Cr(VI)	BL	---	Comply
		PBBs	IN	N.D.	Comply
		PBDEs	IN	N.D.	Comply
		DBP	---	N.D.	Comply
		BBP	---	N.D.	Comply
		DEHP	---	N.D.	Comply
DIBP	---	N.D.	Comply		

Test Report

Report No. : TCT230508C024

Date : May. 11, 2023

Page No.: 24 of 35

Remark:

- (1) (a) It is the result on total Br while test item on restricted substances is PBBs/PBDEs. It is the result on total Cr while test item on restricted substances is Cr(VI).
 (b) Results are obtained by EDXRF for primary screening, and further chemical testing by ICP-OES (for Cd, Pb, Hg), UV-Vis (for Cr(VI)) and GC/MS (for PBBs, PBDEs) is recommended to be performed, if the concentration exceeds the below warning value according to IEC 62321-3-1:2013 (unit: mg/kg)

Element	Polymer	Metal	Composite Materials
Cd	$BL \leq (70-3\sigma) < X < (130+3\sigma) \leq OL$	$BL \leq (70-3\sigma) < X < (130+3\sigma) \leq OL$	$LOD < X < (150+3\sigma) \leq OL$
Pb	$BL \leq (700-3\sigma) < X < (1300+3\sigma) \leq OL$	$BL \leq (700-3\sigma) < X < (1300+3\sigma) \leq OL$	$BL \leq (500-3\sigma) < X < (1500+3\sigma) \leq OL$
Hg	$BL \leq (700-3\sigma) < X < (1300+3\sigma) \leq OL$	$BL \leq (700-3\sigma) < X < (1300+3\sigma) \leq OL$	$BL \leq (500-3\sigma) < X < (1500+3\sigma) \leq OL$
Br	$BL \leq (300-3\sigma) < X$	NA	$BL \leq (250-3\sigma) < X$
Cr	$BL \leq (700-3\sigma) < X$	$BL \leq (700-3\sigma) < X$	$BL \leq (500-3\sigma) < X$

(c) BL = Below Limit, OL = Over Limit, IN = Inconclusive, LOD = Limit of Detection, --- = Not Regulated, NA = Not Applicable.

(d) The XRF screening test for RoHS elements – The reading may be different to the actual content in the sample be of non-uniformity composition.

- (2) (a) 1mg/kg = 1ppm = 0.0001%, N.D.= Not Detected (<MDL), --- = Not Conducted.

(b) Unit and Method Detection Limit (MDL) in chemical test

Test Items	Pb	Cd	Hg	Cr(VI)	PBBs	PBDEs	DBP	BBP	DEHP	DIBP
MDL(mg/kg)	10	10	10	*	100	100	100	100	100	100
Limit(mg/kg)	1000	100	1000	1000	1000	1000	1000	1000	1000	1000

*MDL of Cr(VI) for polymer, composite sample is 10 mg/kg,

MDL of Cr(VI) for metal sample is 0.10 µg/cm²,

The limit is quoted from the Directive (EU) 2015/863 - Amendment of EU RoHS Directive 2011/65/EU Annex II.

(c) According to IEC 62321-7-1:2015, For metal samples,

- When the Cr (VI) concentration is > the 0,13 µg/cm², the sample is positive for Cr(VI) and considered to contain Cr(VI).
- When the Cr (VI) concentration is N.D.(< the 0,10 µg/cm²), the sample is negative for Cr(VI) and considered a non-Cr(VI) based coating.
- When the Cr (VI) concentration is ≥ the 0,10 µg/cm² and ≤ the 0,13 µg/cm², the result is considered to be inconclusive - Unavoidable coating variations may influence the determination.

Because the storage condition and production date of the sample are not known, the test results of

Test Report

Report No. : TCT230508C024

Date : May. 11, 2023

Page No.: 25 of 35

the sample of hexavalent chromium can only represent the state of hexavalent chromium in the samples tested.

(3) According to the client's statement,

^①RoHS Exemption: 7(c)-I, Electrical and electronic components containing lead in a glass or ceramic other than dielectric ceramic in capacitors, e.g. piezoelectronic devices, or in a glass or ceramic matrix compound & RoHS Exemption: 7(a) Lead in high melting temperature type solders (i.e. lead-based alloys containing 85 % by weight or more lead.

Test Report

Report No. : TCT230508C024

Date : May. 11, 2023

Page No.: 26 of 35

Photo(s) of the sample(s)



Test Report

Report No. : TCT230508C024

Date : May. 11, 2023

Page No.: 27 of 35

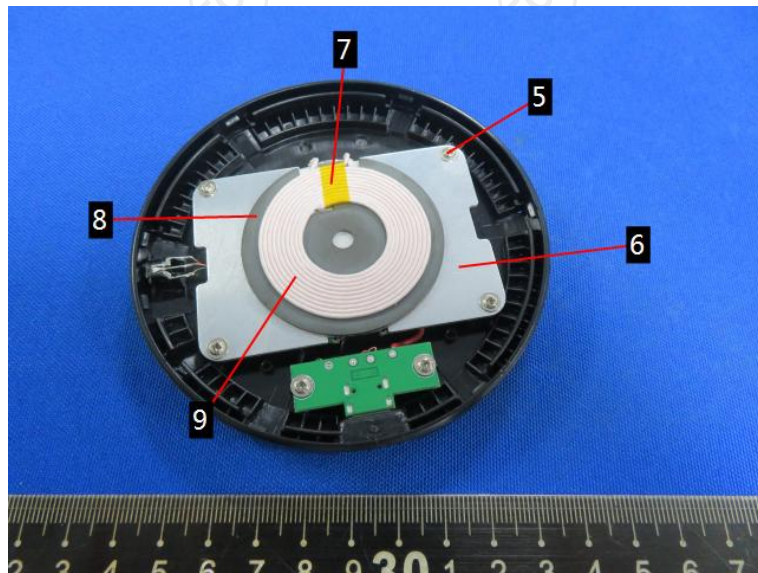
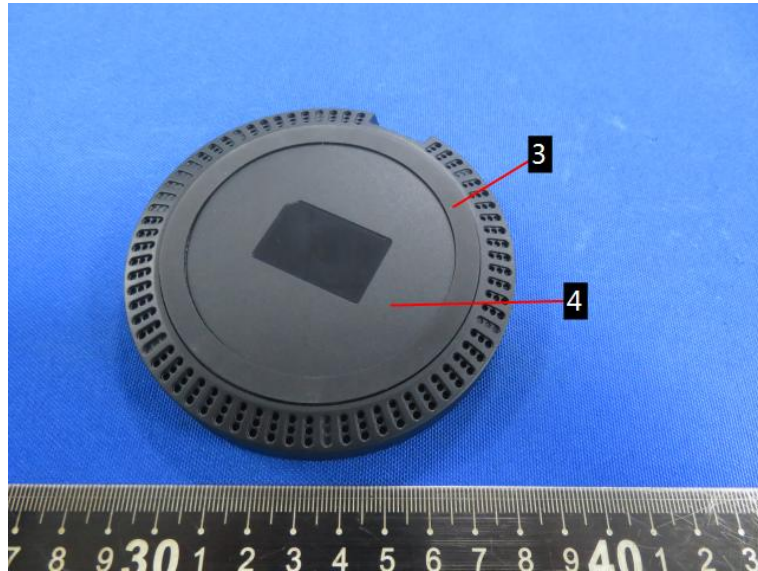

Test Report

Report No. : TCT230508C024

Date : May. 11, 2023

Page No.: 28 of 35

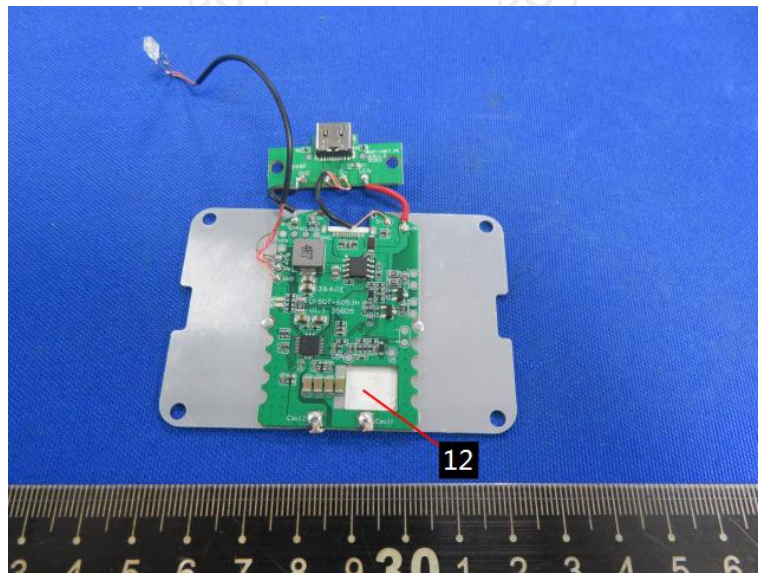
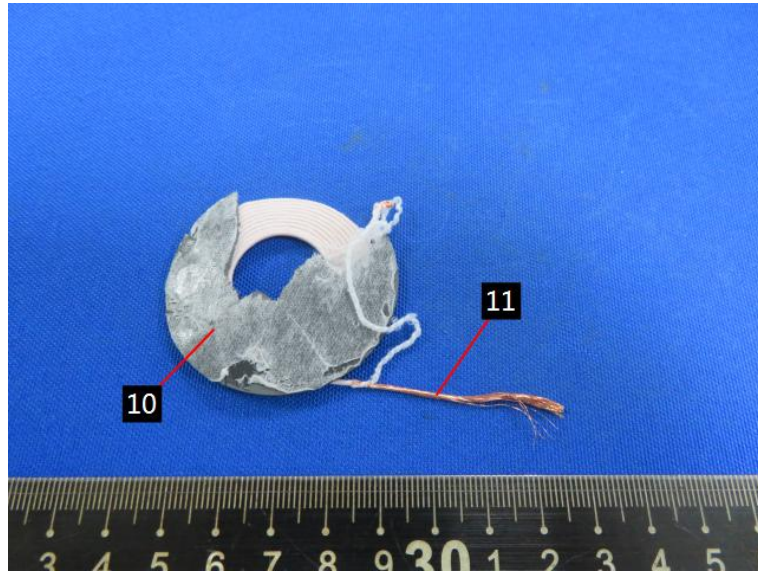

Test Report

Report No. : TCT230508C024

Date : May. 11, 2023

Page No.: 29 of 35

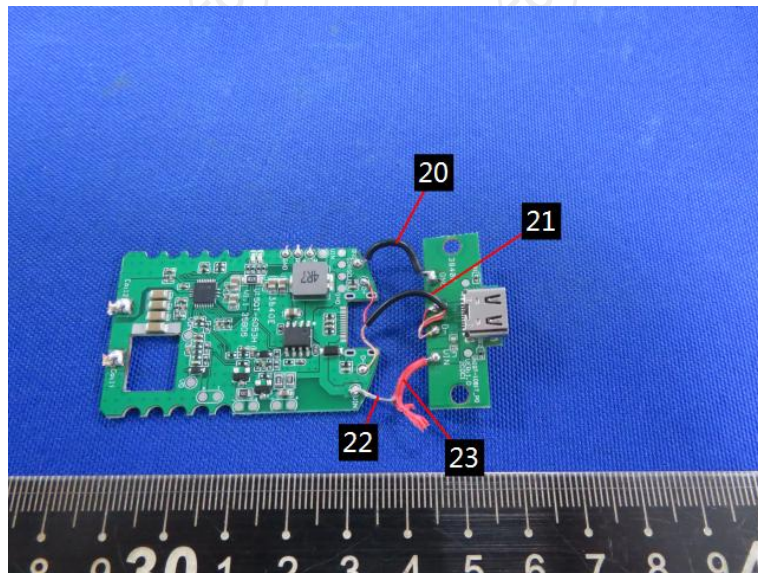
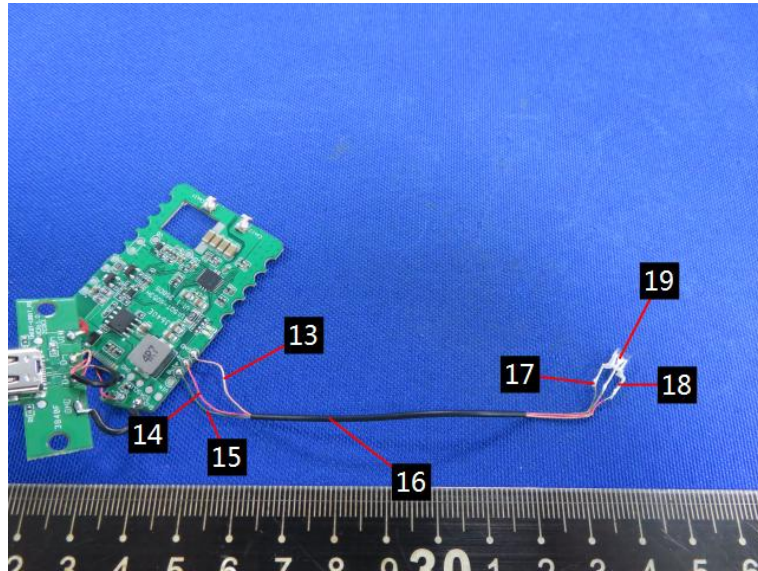

Test Report

Report No. : TCT230508C024

Date : May. 11, 2023

Page No.: 30 of 35

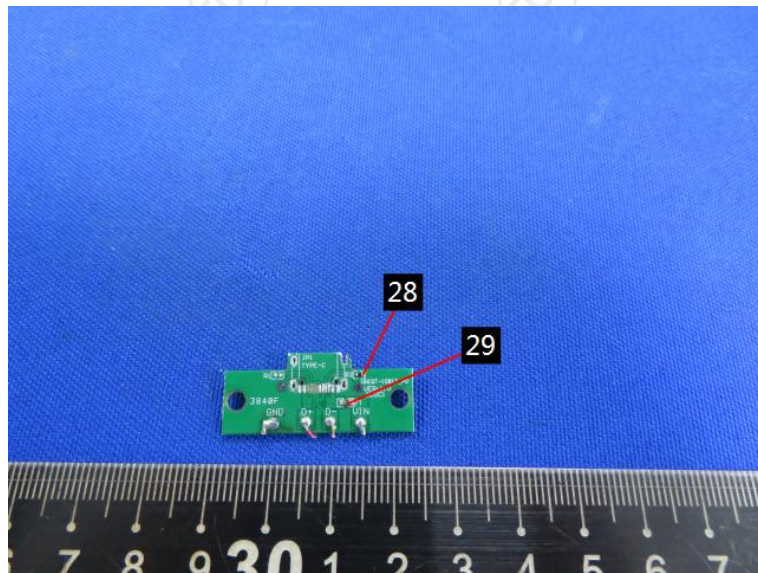
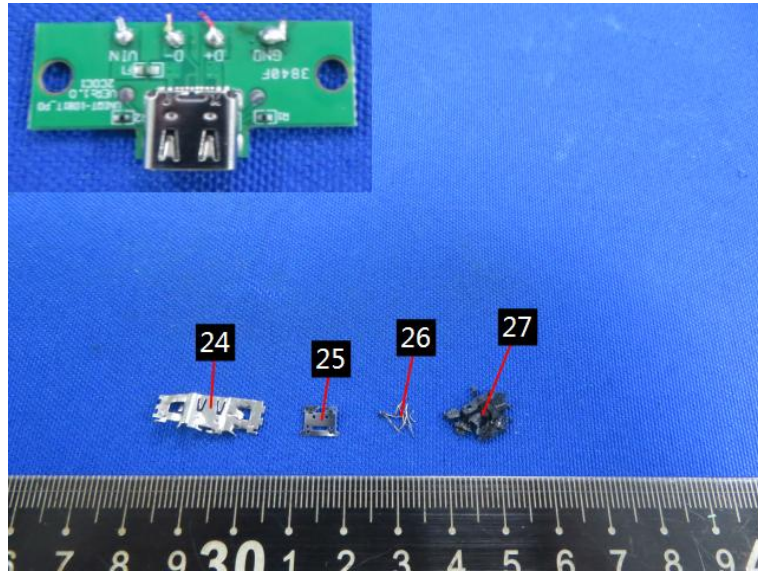

Test Report

Report No. : TCT230508C024

Date : May. 11, 2023

Page No.: 31 of 35

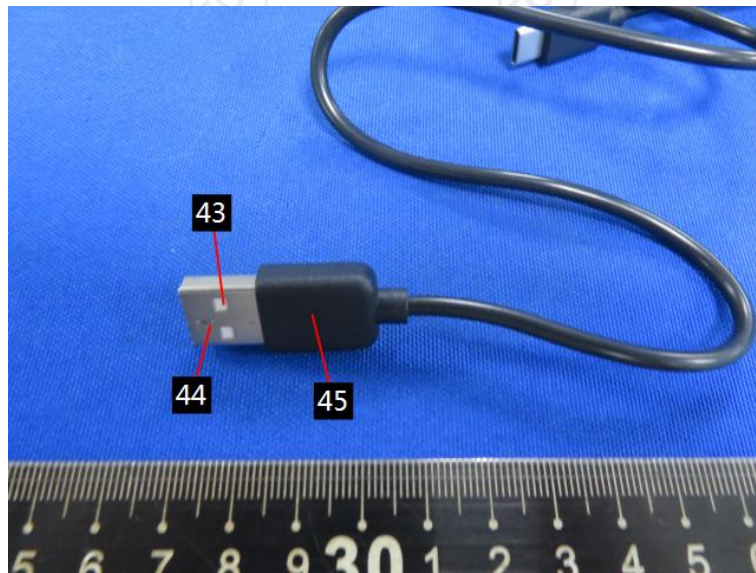
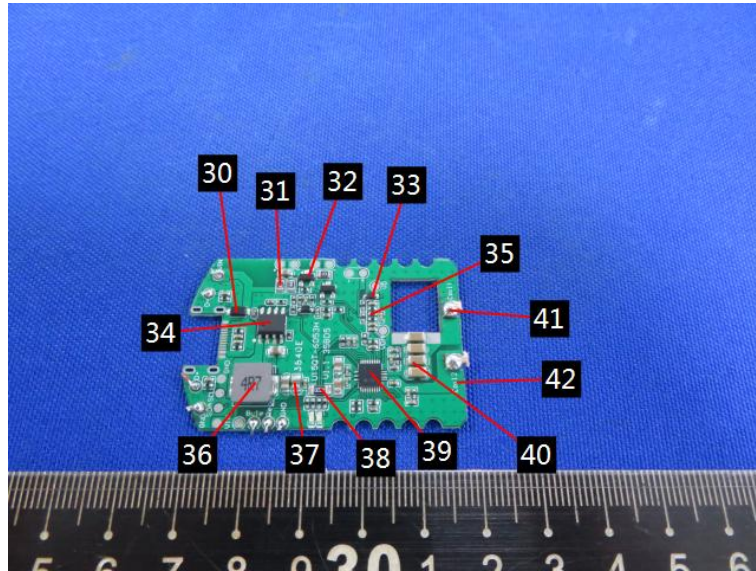

Test Report

Report No. : TCT230508C024

Date : May. 11, 2023

Page No.: 32 of 35

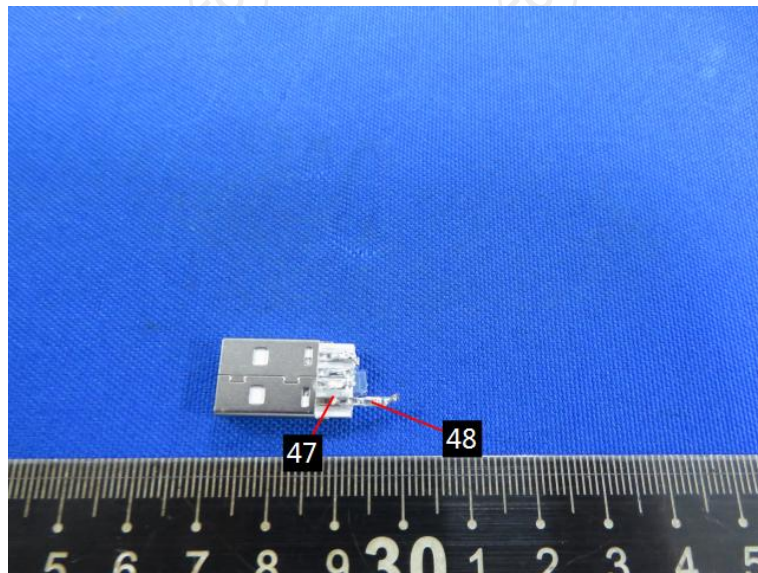
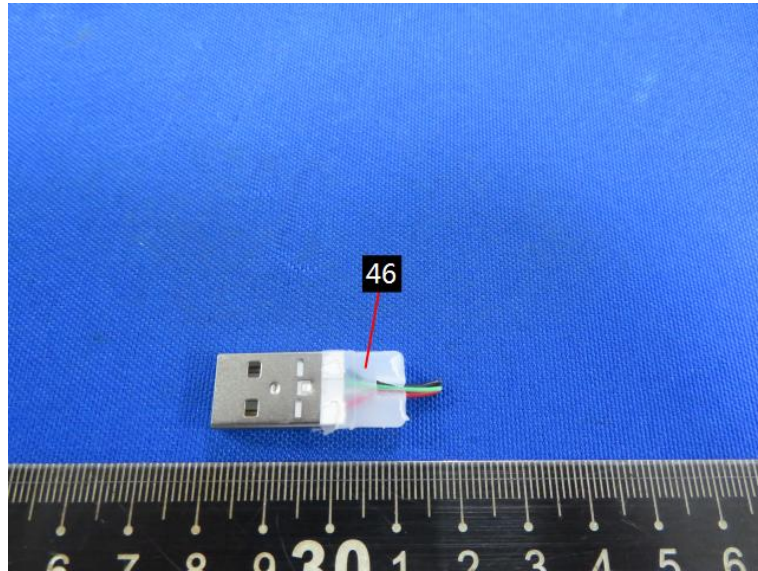

Test Report

Report No. : TCT230508C024

Date : May. 11, 2023

Page No.: 33 of 35

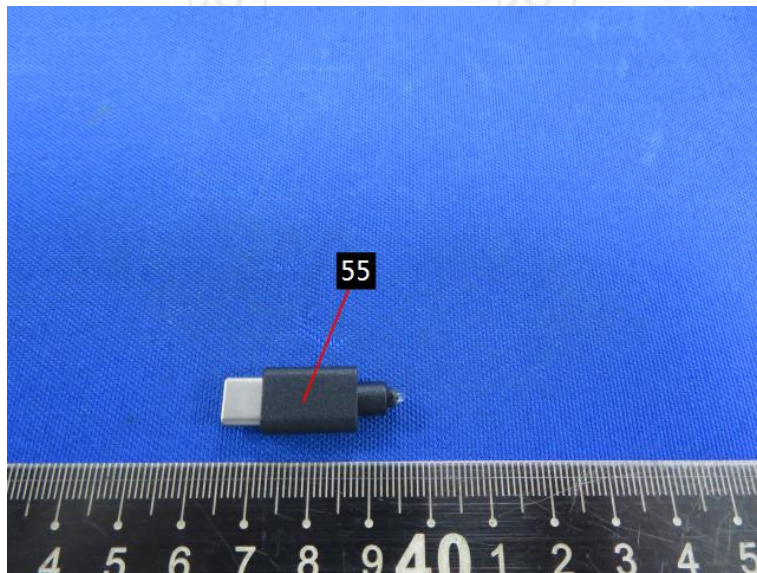
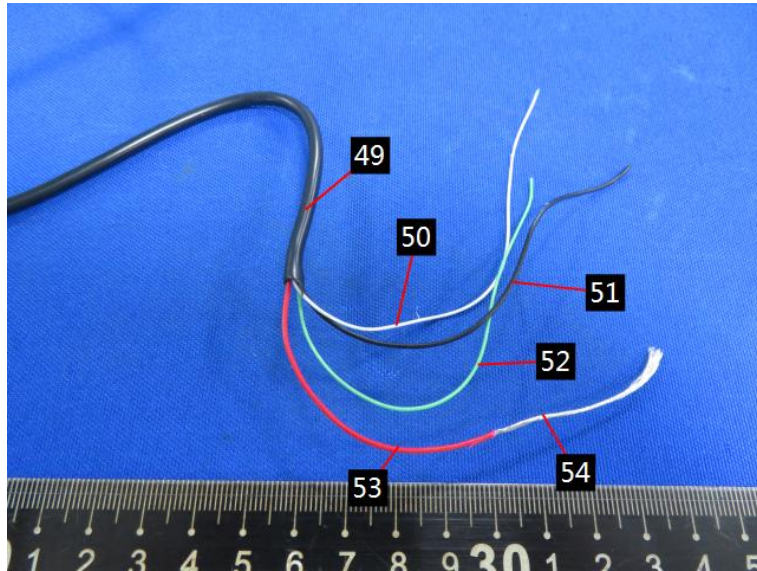

Test Report

Report No. : TCT230508C024

Date : May. 11, 2023

Page No.: 34 of 35

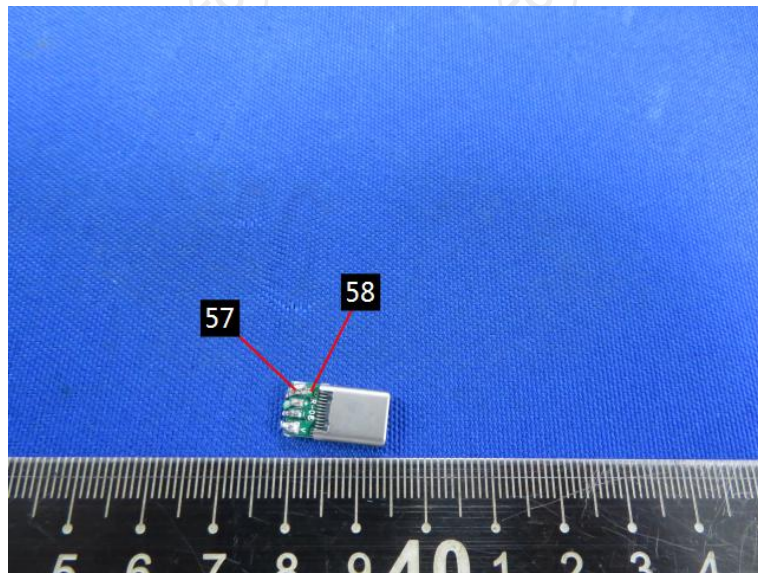
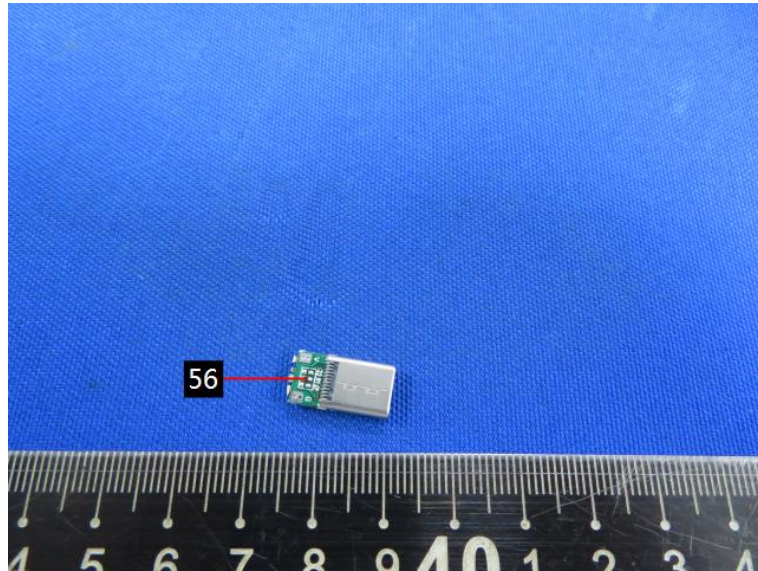

Test Report

Report No. : TCT230508C024

Date : May. 11, 2023

Page No.: 35 of 35

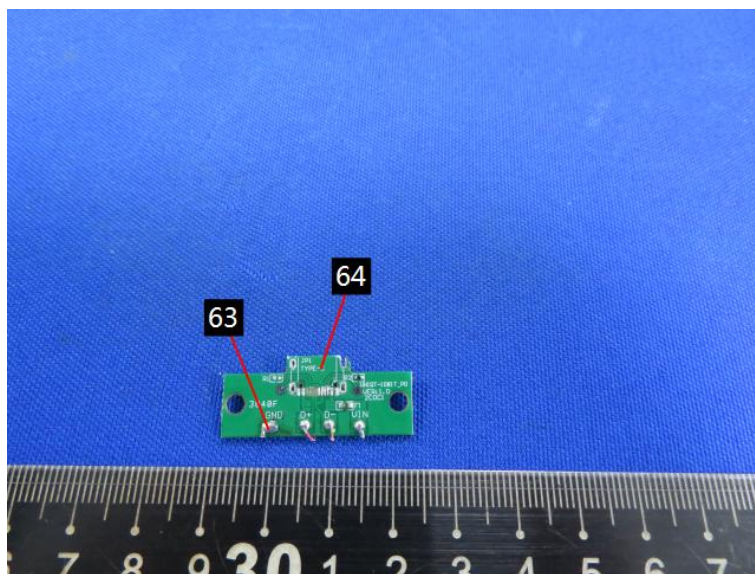
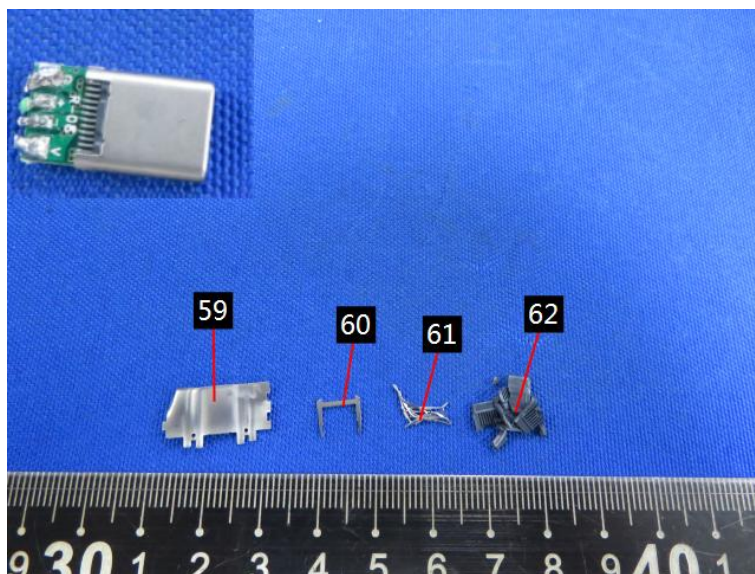

***** End of Report *****

Remark: This report is considered invalidated without the Special Seal for Inspection of the TCT. This report shall not be altered, increased or deleted. The results shown in this test report refer only to the sample(s) tested. Without written approval of TCT, this test report shall not be copied except in full and published as advertisement.